PART I.

Pages 1 to 8.

The Times.

Sunday Times.

EIGHTH YEAR. LOS ANGELES, SUNDAY, APRIL 28, 1889.—TWELVE PAGES. PRICE: Single Copies 5 Cents. By the Week, 25 Cents.

"Times" Advertising Rates.

Line Schedule.

THE FOLLOWING ARE THE LINE rates charged for advertising in the Los Angeles Times, published every day in the year:

SMALL CLASSIFIED ADVERTISEMENTS, "Wanted," "For Sale," etc., 5 cents per Agate line for each insertion, or $1.00 per line per month, payable at the counter.

BY THE MONTH.

DISPLAYED ADVERTISEMENTS, in preferred or fixed positions, fifth or eighth pages, 3 cents per Nonpareil line for each insertion. Same, taking run of the paper, 2 1-2 cents per Nonpareil line for each insertion. Higher rates for shorter periods. One inch contains 12 Nonpareil lines; one column, 280 Nonpareil lines.

READING NOTICES, in leaded Nonpareil, per line, each insertion, 15 cents. Professional cards, per Agate line, 2 1-2 cents for each insertion. Marriages and deaths, free. Funeral notices, 15 cents per line.

MIRROR ADVERTISING RATES: Transients, per square, six lines, per week, $1.00. Regulars, per square, per month, $1.50. Professional cards, per line, per month, 25 cents. Reading notices, in Nonpareil, each insertion, per line, 15 cents.

Address, Telephone No. 29

THE TIMES-MIRROR COMPANY,

TIMES BUILDING,

N.E. cor. First and Fort sts., Los Angeles, Cal.

Amusements.

GRAND OPERA HOUSE.

H. C. WYATT.....Lessee and Manager
R. S. DOUGLAS.....Associate Manager

Week Commencing Monday, May 6.

THE MUSICAL EVENT OF THE SEASON!

First appearance in Los Angeles of the celebrated operatic organization,

THE BOSTONIANS! THE BOSTONIANS!

IN ENGLISH OPERA.

Formerly known as "The Boston Ideals."

TOM KARL, W. H. MCDONALD, H. C. BARNABEE, Proprietors and Managers.

F. E. POND.....Acting Manager

Company comprises, Marie Stone, Jessie Bartlett Davis, Juliette Corden, Carlotta Maconda, Louise Cleary and Tom Karl, W. H. McDonald, H. C. Barnabee, Edwin Hoff, Eugene Cowley, Fred Dixon, etc.

The repertoire to be presented in Los Angeles is a most brilliant one, and is as follows: "Mignon," "Dorothy," "Don Pasquale," "Bohemian Girl," "The Musketeers," "Pygmalion and Galatea," "Patinitza," "Fra Diavolo."

THE BOSTON GRAND ORCHESTRA AND CHORUS!

The most complete operatic organization in America.

Seats on sale Thursday morning, at 10 o'clock.

GRAND OPERA-HOUSE.

H. C. WYATT.....Lessee and Manager.
R. S. DOUGLASS.....Associate Manager

The Monarchs of Minstrelsy!

Week Commencing Monday, Ap'l 29.

Matinees Wednesday and Saturday.

GOODYEAR, COOK & DILLON'S REFINED MINSTRELS!

The Dynamo from which All Rivals Receive Their Supply.

8 Funny End Men 8 [10 Artistic Clog Dancers 10

THE FAMOUS BAY STATE SEXTETTE!

25 Minstrel Kings 25

Unrivaled Band and Orchestra!

Matchless Parade at Noon!

Excellence! Refinement! Success!

Seats on sale Thursday, April 25th.

LOS ANGELES THEATRE.

Three Nights, Beginning May 2, '89.

THE OWL DRAMATIC CLUB

Have the honor to announce a series of three performances, the proceeds of which will be given to local charitable institutions. The following ladies have kindly consented to act as patronesses: Mrs. Dan McFarland, Mrs. H. T. Lee, Mrs. Longstreet, Mrs. I. N. Van Nuys, the Baroness Rogniat, Mrs. C. J. Ellis, Mrs. A. Glassell, Mrs. Severance, Mrs. H. G. Newhall, Mrs. J. S. Slauson, Mrs. Juana Neal, Mrs. Volkmar, Mrs. J. A. Wills, Mrs. E. F. Spence.

Thursday and Friday, May 2d and 3d. H. J. Byron's Comedy, in three acts,

"OUR BOYS."

Saturday, May 4th, J. Stirling Coyne's Comedy, in three acts,

"EVERYBODY'S FRIEND."

Characters will be sustained by Messrs. Martin Lehman, C. A. Vogelsang, G. A. Dobinson, W. E. Pile, W. A. Seymour, Mrs. Wing, Misses Mamie Short, Julia Crawford, Josie Williams, A. G. Lyford and Grace Austin.

Tickets, $1. Reserved seats may be secured without extra charge at the box office, which will open at 10 a.m., Wednesday, May 1st.

CALIFORNIA DIME MUSEE AND THEATER.

GRAND BILL FOR EASTER WEEK!

MUSEUM.

JAS. CARR, the strange Albino, who mounts ladders, etc., barefooted, the rungs being keen-edged swords.

LITTLE DOT, the precocious and bewitching midget lady, a prime favorite with everybody.

PROF. THEO. GREINER our celebrated Bohemian glass-blower, exhibiting his gorgeous glass dress, glass steam engine, etc.

ART EXHIBIT of a collection of superb works of art in oil, by the most famous artists.

AMPHITHEATER.

DESSIE WEST, a remarkably talented juvenile specialty artist.

RONZART, the clever lyric artist.

FLEGARD AND DANA, daring and intrepid acrobats and gymnasts.

ED ARMSTRONG, finished exponent of song and dance.

JOHN MERRITT, versatile mimic and comedian.

JOHN WEST, expounder of the ethics of corked minstrelsy.

Doors open from 10 a.m. to 10 p.m.

ADMISSION.....TEN CENTS

Reserved Seats, 10c Extra.

VIENNA BUFFET,

Corner Main and Requena Sts., Los Angeles, Cal.

FIRST-CLASS ENTERTAINMENT AND COOKING IN EVERY EVENING FREE!

By the Vienna Ladies' Orchestra, under MISS JULIA DE BELTRAN.

FIRST-CLASS AUSTRIAN KITCHEN.

THE NATATORIUM, A SWIMMING BATH,

FORT STREET, BET. SECOND AND THIRD,

Adjoining New City Hall.

Basin 30x84 ft.; water heated by steam. Open day and evening; Sundays close at 6 p.m. Admission, 25c and 35c. Plain hot baths, in fine porcelain tubs, at all hours, for ladies or gentlemen, 25c. Every Tuesday, from 7 to 10 p.m., ladies' and gentlemen's night; no gentleman admitted without a lady. Spectators free.

WASHINGTON GARDENS.

Under New Management—Mr. Geo. Salmond, Prop.

The Celebrated Vienna LADIES' ORCHESTRA will give a SACRED CONCERT Each Sunday at 2 O'clock P.M. Admission, 10c. The beautiful grounds and spacious halls for rent for picnics and private parties. No objectionable characters admitted.

Special Notices.

HEALING THROUGH FAITH IN Jesus. A 14 days' mission will be conducted by the Rev. John Alex. Dowie and Mrs Dowie, from Melbourne, Australia, in Temperance Temple, corner of Fort and Temple sts., Los Angeles, from Lord's day, April 28th, to Monday, May 13th. Healing-room addresses daily (Saturdays excepted) at 2:30 p.m., after which those who are seeking the Lord for healing can be seen privately. The mission begins tomorrow evening at 7 o'clock, when addresses will be delivered as follows: Mr. Dowie, "The Beautiful Gate of Divine Healing;" Mrs. Dowie, "Some Miracles I Have Seen." Every seat free. Everyone welcome. Christ is all.

THE MISSES CROWDER, THE well known and reliable artists, have reopened dressmaking parlors at 120½ S. SPRING ST., between Second and Third; reception room 3. Superior workmanship. 5-18

NEWSDEALERS AND SCHOOL directors: Scratch-pads for sale at this office. 7 inches by 9 inches, $4.00 per 100. 8 1-2 inches by 8 inches, $3.15 per 100. 4 inches by 5 1-2 inches, $1.75 per 100.

JULIUS WOLTER, MANUFACturing jeweler. Jewelry made to order and repaired; old gold and silver bought; meerschaum pipes repaired. 7½ Commercial st., up-stairs. 5-23

THE FINEST TROUT FISHING in Southern California. The HOTEL PETROLIA, Santa Paula. Take Santa Barbara train. Sixty miles from Los Angeles.

Special Notices.

EXCELSIOR STEAM LAUNDRY, office, 15 W. Second st; work called for and delivered to any part of the city. Telephone 307.

SECOND-HAND BOOKS WANTED FOWLER & COLWELL pay cash or exchange. 11 W. Second st., bet. Spring & Main. 5-4

NEW MEXICO COAL HAS COME to stay. CHAS. A. MARRINER, agent. Office in Nadeau Hotel.

EAGLESON & CO., 50 N. SPRING st., the only exclusively Men's Furnishing Goods Store in the city.

THE JENNESS-MILLER AGENCY, patterns and magazines, at 221 S. SPRING ST. 5-24

Wants.

Wanted—Situations.

WANTED—BY A RELIABLE BUSIness man and willing to work, a situation with a mercantile or manufacturing establishment; will loan to parties giving me employment $1900 to $2000, security to be first-class; interest reasonable. Address P. O., BOX 64, South Pasadena, Cal.

WANTED—A SITUATION AS coachman in a private family by a young Englishman who has just arrived, thoroughly understands his business and is not afraid of work. Seven years in last situation. Address A. L., TIMES OFFICE. 29

WANTED—SITUATION AS HOUSEkeeper, or companion and assistant; can be generally useful; a pleasant home preferred to high wages; no objections to the country; good references. E. G., 25 E. FOURTH ST.

WANTED — SITUATION AS GENeral clerk or assistant book-keeper; experienced in general merchandise; small salary; no objection to leaving city; references; sober. Address E 8, TIMES OFFICE. 28

WANTED—SITUATION BY SOBER, energetic man; 8 years in toys and fancy goods business; posted with manufacturers' prices; small salary; references. Address E 7, TIMES OFFICE. 28

WANTED—BY AN EXPERIENCED girl, cooking and housework in private house in the country; wages $25 or $30 a month. Address B 98, TIMES OFFICE.

WANTED—YOUNG MAN DESIRES a situation in gents' furnishing store; first-class reference from New York house. Address G. T., TIMES OFFICE. 28

WANTED — POSITION AS MANaging housekeeper, seamstress or lady's companion by competent lady. Address E 5, TIMES OFFICE. 29

WANTED — SITUATION FOR SECond work either in private family or private boarding-house. Address B, 601 FIRST ST., Boyle Heights. 29

WANTED—BY A COLORED MAN and wife, a situation in a nice American family, city or country. Address E 1, TIMES OFFICE. 28

WANTED—SITUATION AS AN APprentice at a first-class dressmaker's. Address TAILORESS, Times Office. 28

WANTED — BY GIRL FROM THE East, housework or second work in private family. Call at room 14 P. O. BUILDING. 28

WANTED — BY A NEW ENGLAND lady, situation as housekeeper or cook. Address No. 97, TIMES OFFICE. 29

WANTED—BY A GIRL, GENERAL housework or second work in a private family. Address 1223 S. OLIVE ST. 28

WANTED—LADIES WISHING dressmaking done in their homes please call at 238 S. HILL ST., near Fourth. 5-15

WANTED—SITUATION AS HOUSEkeeper; can give good references. W., 419 S. SPRING ST. 30

Wanted—Help.

WANTED—LADY AGENTS. BEST line of ladies' and children's furnishing goods. Two new inventions this spring; $100 monthly. Stamp for catalogue. E. H. CAMPBELL & CO., 484 Randolph st., Chicago.

WANTED—62 LADIES TO HELP use Domestic patterns. COTTAGE, 224 S. Spring. An energetic young man without salary to advise ladies to use Domestic patterns. COTTAGE, 224 S. Spring.

WANTED—AN OFFICE BOY TO [illegible] and general business; salary small at commencement, but increased according to merits. Address, with references, B 99, TIMES OFFICE. 28

WANTED—A GENTLEMAN TO solicit who is not afraid to rustle; salary $50 to $100 per month; deposit of $25 required for samples. Call or address J. E. MOLONEY, 211 W. Third st., city. 2

WANTED—GIRL ABOUT 12 YEARS old for light housework. Apply at N.W. COR. CORNWELL AVE. AND CITY VIEW ST., Boyle Heights. 29

WANTED—A LADY TO SOLICIT; salary, $50 to $100 per month; deposit of $25 required for samples. Call or address J. E. MOLONEY, 211 W. Third st., city. 2

WANTED—ACTIVE AGENTS, MALE and female, for every town in Southern California; ten rustlers for this city; good pay. 191 S. SPRING ST., room 5. 5-1

WANTED—A YOUNG GIRL FOR housework in small family. Call at No. 5 ANITA AVE., near Grand ave. and Jefferson st. 28

WANTED—A GIRL TO DO HOUSEwork, small family. Call at 1129 S. MAIN ST. 28

WANTED—IMMEDIATELY, 2 EXperienced dress-goods salesmen at J. M. HALE & CO.'S. 28

WANTED—A FIRST-CLASS DRESS goods salesman at the Boston Dry Goods Store, Pasadena. A. CAMBRIDGE. 28

WANTED—HELP FREE; 15 MALES, 3 boys, 9 females of all kinds. 15½ N. Spring st. Established 1880. E. NITTINGER. Tel. 113.

WANTED—A WOMAN TO DO THE laundry work of an infants' clothes. Apply NO. 26 N. HANSEN ST., East Los Angeles. 28

WANTED—GOOD GIRL OR WOMAN to assist in housework; small wages. Address E 6, TIMES OFFICE. 30

WANTED—A GIRL FOR GENERAL housework. $15 per month. 258 N. PEARL ST. 29

WANTED—GIRLS TO SEW; WAGES $4.00 a week. Call at 346 S. Main st. 28

WANTED—YOUNG GIRL FOR GENeral housework. 135 TEMPLE ST.

Wanted—Real Estate.

WANTED — BY A RESPONSIBLE party, to set out, on shares, a large piece of suitable land, not far from city; in vines and orchard; no agents need apply. Owners may address G. P., ST. LOUIS HOUSE, 128 E. Fifth st. 2

WANTED—OWNER WHO WILL sell cheap for cash a lot or part lot; must be close in residence or business part. Address or inquire W. M. L., 256 S. SPRING ST.

WANTED—HOUSES, 5 TO 7 ROOMS, worth $1500 to $4000, in good locations, to sell on the installment plan; several customers now on hand. A. L. TEELE, Second and Fort. 3

WANTED—BUSINESS PROPERTY on Main and Spring sts., at low prices; we have several cash buyers. BRYAN & KELSEY, 17 N. Spring st. 29

WANTED—ON INSTALLMENT plan, house of 5 or 6 rooms and lot. Address B 80, TIMES OFFICE.

Wanted—To Rent.

WANTED—A LARGE, SUNNY ROOM for school purposes near Fifth-st. Park. Address, stating terms, L. P. WILSON, box 362, Pasadena.

WANTED—TO RENT BY FAMILY of 2, a 3 or 4-roomed house, with barn, on inclosed lot. Address E 2, TIMES OFFICE. 28

WANTED — FURNISHED HOUSES, from 5 to 8 rooms, for desirable tenants. A. L. TEELE, agent, Second and Fort sts. 3

WANTED — TO RENT UPRIGHT piano. Address 124 W. SECOND ST., HOLLENBECK BLOCK. 29

Wanted—Partners.

FOR SALE—OR EXCHANGE, A VALuable patent, entirely new; in great demand, and can be mailed; will take corresponding partner with small capital. Address R. MOAT, Station F. 28

WANTED—PARTY WITH CAPITAL to join me in starting a canning establishment; location good; supply of fruit abundant. BEN E. WARD, 48 N. Spring st.; lock box 85. 5-15

WANTED—REFINED LADY TO join lady in college at Santa Monica. Address B 96 TIMES OFFICE. 28

Wanted—Miscellaneous.

WANTED—EVERYBODY TO CALL at No. 55 N. Spring st. and examine the popular Light-running New Home Sewing-machine; the most durable and best satisfying machine manufactured. 29

WANTED—NOTICE TO CONtractors—We want a house built by some one who will take part pay in good lots. See plans at our office, 24 N. Spring st. MILLER & MERRIOTT. 6

Wants.

Wanted—Miscellaneous.

WANTED — TO PURCHASE FOR cash, an interest in or the whole of a good mining prospect where some capital is needed for development. NOLAN & SMITH, 34 N. Spring st. 4

WANTED—TO PURCHASE, CHEAP for cash, office furniture and fixtures from some one going out of business. Address, stating terms and particulars, B 100, TIMES OFFICE. 28

WANTED — ROOMS AND BOARD for gentleman and wife in quiet, refined family, on car line, not too far out; terms must be reasonable. Address E 4, TIMES OFFICE. 29

WANTED—MORE MONEY TO LOAN. Central location, large acquaintance, many applications. RUSSELL & NARAMORE, 6 S. Spring st., room 1, new Wilson block.

WANTED—CHILDREN TO BOARD by a cultivated mother; healthy locality, at Weldon Place, near San Gabriel. Address CAPT. G. P. WEGENER, San Gabriel, Cal. 5-24

WANTED — HORSE; A GENTLE, all-black horse, about 16 hands high, 5 to 7 years old. Inquire of GARRETT & SAMSON, 234 N. Main st. 28

WANTED—100 MEN TO EAT AT THE GRAND CENTRAL HOTEL, 228 N. Main st. Board $4.50 per week, single meals 25 cents. No Chinese employed.

WANTED—LAWN MOWERS REpaired, bought, sold or exchanged; prices reasonable for No. 1 work. SHOP, FORT ST., opposite Times office. 29

WANTED—TO EXCHANGE A CITY cab for horses, cows, horse and buggy or city lot. Call or address 13 ANN ST.

WANTED—BOY BABY TO ADOPT; must be healthy; dark eyes preferred. Address CHILDLESS, Times office. 29

WANTED—ANOTHER DOG EQUAL in size and beauty to our Domestic. COTTAGE, 224 S. Spring. 28

WANTED—INFANTS TO BOARD at No. 20 Friend ave. Mother's care given. MRS. E. C. WOLF. 28

WANTED—FURNITURE AND STORE fixtures; best cash price paid by RICE, 328 and 330 S. Spring st.

WANTED—1000 LADIES TO RENT White Sewing Machines at No. 231 S. SPRING ST. 5-20

WANTED—PICTURES TO FRAME; cheapest place at BURNS'S, 411 S. Main.

SHORTHAND TYPEWRITING. 19 W. FIRST ST. Telephone 595. 5-24

For Exchange.

FOR EXCHANGE—10 ACRES HIGHLY improved; 2-story house, barn; water piped to land; to exchange for house and lot or good business lot in city; value, $10,000; also, two 8-room houses and lots in city to exchange for acreage. Also, 13½ acres alfalfa land under cultivation for lot in Bonnie Brae tract.

For Sale—Large lot, highly improved, and 5-room cottage, on Belmont ave.; make an offer.

For Rent—2-story 10-room house, on Grand ave., at $35 per month.

Money to Loan—On improved city property or acreage. McCONNELL & MERWIN, 34 N. Spring st. 1

FOR EXCHANGE—A BEAUTIFUL 10-acre home, with 8-room, 2-story house, at Glendale, 4 miles from the city, on Glendale Dummy Railroad; soil rich; sandy loam; ¼ acre strawberries, ¼ acre blackberries, ¼ acre raspberries; 800 choice pear, peach, apricot and apple trees, 2000 blue gums and ½ acre alfalfa; 25 shares water, piped on land in iron pipes; no fogs or winds, and above the frost belt; will exchange for Los Angeles city property, and assume some incumbrance, or pay cash difference; price $7500. Apply E. W. PRATT, 210 N. Main st., Los Angeles.

FOR EXCHANGE—OPEN FOR A FEW days only a good farm in Pennsylvania, only one mile from railroad town of 4000 or 5000 inhabitants; good buildings and orchards; timber and coal plenty; no incumbrance; will trade for good acreage near Los Angeles or foothill towns, or any good property in or near Los Angeles or Pasadena; will assume some on good property. J. U. MARRINER, No. 9 Hopkins block, Lock Box 1412, Pasadena. 3

FOR EXCHANGE—FINE LOT, 60x165, near center of city, for good foothill property; value, $12,000.

10 or 20 acres near Redondo Beach for city property.

Also good [illegible] for good Glendale acreage property.

7-room house, good barn and lot 156x186, in good live town in Colorado, 24 miles from Denver, for Los Angeles property. MILLER & MERRIOTT, 24 N. Spring st. 5-9

MOTOR LINE AND REAL ESTATE—Wanted, to exchange an interest in valuable real estate in a growing and prosperous city of over 10,000 inhabitants, in the center of the Willamette Valley, for an interest in a motor line to be located and operated with a view to enhancing the value of the real estate. Address OREGON LAND CO., Salem, Oregon. 4

FOR EXCHANGE — FINE FRUIT land at Etiwanda and Glendora; fine residence property at Pasadena, Lincoln and Highland Park; also business and desirable residence property in all parts of Los Angeles and a well-improved farm in Eastern Kansas for Los Angeles property. T. THOMSEN, room 37, Wilson block. 5-15

FOR EXCHANGE—AN INVOICE OF merchandise, $1320, consisting of Dry Goods, Boots and Shoes and Groceries, all at wholesale cost, for unincumbered Los Angeles real estate; might include some acre property. Room 12, ALLEN BLOCK, Temple and Spring sts. 1

FOR EXCHANGE—LOT AND 8-ROOM house, on Tappon ave.; value $800; small incumbrance; would like to exchange for cows, horse, etc. Call at sixth house, right-hand side of Tappon ave., north of Temple, or address F. STUBBS, Station D. 29

WE EXCHANGE ALL KINDS OF property, carry the largest list in the city, and advertise all for which we have exclusive agency. LOS ANGELES AND SAN DIEGO REAL-ESTATE AGENCY, J. C. Flournoy, Secretary, No. 1 N. Fort st. 23

FOR EXCHANGE—FOR HOUSE AND lot in the city, East Los Angeles preferred, 8¼ acres of fine land, highly improved, inside of city limits. Price $6000; clear of incumbrance. NOLAN & SMITH, 34 N. Spring. 30

FOR EXCHANGE—25 OR 50 FEET frontage on Main st.; best improved business lot in the city; will take ⅓ or ¼ in good residence property and balance cash. NOLAN & SMITH, 34 N. Spring. 30

FOR EXCHANGE—A FINE ALFALFA ranch; well improved; near the city of Los Angeles, with fine flowing artesian wells, for improved city property. BRYAN & KELSEY, 17 N. Spring st. 10

FOR EXCHANGE — OR SALE; A choice business property on Spring st., with improvements, only $20,000. Will take a nice residence on account, and most of balance on long time. HUMPHREYS & RIGGIN. 29

FOR EXCHANG—FOR SMALL HOUSE and lot or good vacant lot a nice grocery store doing a cash business of about $50 per day; stock about $800. NOLAN & SMITH, 34 North Spring street. 29

FOR EXCHANGE—A NICE RESIdence in an Illinois town, for city property or good government-land homestead. Address NATHAN PACKARD, Box 40, University P.O., City. 29

FOR EXCHANGE—3-ROOMED HOUSE and lot 43x140 to 20 foot alley, between Temple and Second st. cable roads, for team and wagon and cash difference. Address P. O. BOX 926, City. 29

FOR EXCHANGE — FOR GOOD VAcant lot in south part of city, a first-class stock of gents' furnishing goods. Price $2500. NOLAN & SMITH, 34 N. Spring st. 29

FOR EXCHANGE — FURNITURE OF good 40 room hotel in the City. Good city or country property. Rent of house only $75 per month. NOLAN & SMITH, 34 North Spring. 29

10,000 ACRES EASTERN COAL and timber land free, with abstract, for California property. DOMESTIC PATTERN PARLORS, 224 S. Spring. 28

FOR EXCHANGE — PROPERTY IN Los Angeles, city or county, for property in St. Louis, city or county, Missouri. HUMPHREYS & RIGGIN. 29

FOR EXCHANGE—$60,000 EASTERN acreage in Iowa, Nebraska and Kentucky for California property. Address B 91, TIMES OFFICE. 1

FOR EXCHANGE—CALIFORNIA AND Eastern real estate. T. B. McDONALD, rooms 8 and 9, Wilson building, corner Spring and First sts. 28

FOR EXCHANGE—LOTS ON BOYLE Heights, for live-stock, wagons and agricultural implements. FRANK RECORDS, 41 S. Fort st. 5-22

IN THE BEAUTIFUL NAPA VAlley, 50 acres for city property; rare chance for even exchange. 121 South Spring st., ROOM 5.

FOR EXCHANGE — NORTH PASAdena lots free for merchandise. DOMESTIC PATTERN PARLORS, 224 S. Spring. 28

FOR EXCHANGE—ELEGANT HOUSE and 2 lots, incumbered, for acreage. DOMESTIC, 225 S. Spring. 28

Unclassified.

TO NURSERYMEN, ETC.—WANTED, budding, either by day or contract, at per bud. Buds guaranteed. H. E. V. PICKSTONE, Postoffice, Riverside. 29

MRS. S. M. BRIGGS, AN EXPERIenced nurse, can be found at 21 S. HANCOCK ST., East Los Angeles. 3

For Additional Classified Advertisements, See Second Page.

BRAVE OLD BOYS.

Veterans in Oklahoma Defend Their Claims.

Sharp Fight Between Former Soldiers and Raiding Cowboys.

The Claim-jumpers Driven Off—Nine Men Killed.

Other Reports from the Territory Report Peace and Progress in Setting Up the New Country.

By Telegraph to The Times.

ST. LOUIS, April 27.—[By the Associated Press.] The Republic's Wichita (Kan.) correspondent telegraphs that paper as follows: Out of the many wild rumors, of which the border is full, there is one which seems to bear the elements of probability. The report is of an attack on an old soldier colony located in the southwestern part of Oklahoma. The runner who brought the report stated that the fight occurred on Wednesday and occupied nearly one hour. The old soldiers' lands are very desirable, and a number of cowboys tried on Wednesday to take them from the settlers. The cowboys were mounted on fleet ponies and rode down on the camp, evidently with the intention of surprising them. The veterans, however, were prepared for them.

The cowboys rode down the line yelling and firing revolvers. A volley from the veterans brought down a man and horse. The rider of the latter jumped on the back of a companion pony, and in a minute all the cowboys were out of range. After this they fought like after Indian fashion. Horses were used as barricades, and over these backs the cowboys shot and killed six members of the colony. When it was seen that the old soldiers were being worsted they drew up in line, and the order for an advance was given.

The enemy retired to the timber, and for half an hour firing continued, but only one man was wounded and none were killed. At the expiration of this time the cowboys jumped to the backs of their horses and dashed across the country.

From the best information obtainable, the list of dead is as follows: J. N. Reddell of Oil City, Pa.; Will Woodworth of Quincy; Samuel Herbert of Ft. Wayne; Steven Dennis of Paris, Tex.; Anson W. Rogers of Galena, Ill.; Robert Hutchinson of Milwaukee. Antoine Breigh was seriously wounded.

NOT AS BAD AS REPORTED.

A Correspondent Gives His Experience in Oklahoma.

KANSAS CITY, April 27.—[By the Associated Press.] J. A. Graham of the Kansas City Times, who has several times been in Indian Territory, has just returned from a trip through Oklahoma. He says the stories of murders, personal encounters and lack of food are all false. An immense amount of "fish" writing, he says, seems to have been done purely to satisfy readers, and with no regard for facts. It is doubtful whether a suicide homicide has occurred in Oklahoma. None of those told about in the newspapers have been attested by witnesses. There has been plenty of food in the new towns from the first, and no lack of water. Elections have been noisy, but not nearly as much so as most city primaries. The people have been almost without exception not only peaceful but good-humored in their differences of opinion. The dust in Guthrie and Kingfisher has been disagreeable, just as dust is everywhere, and so has the heat in the middle of the day. The nights are very cool and pleasant. The man who has looked for the natural discomforts of a totally new country has found what he expected. One who went down there with the vague idea of having the comforts of his home is disappointed. That is about all there is to the "fish" writing. Not a drunken man has been seen either in Guthrie or Kingfisher.

PEACEABLE SETTLERS.

Gen. Merritt Says Reports of Violence Are Groundless.

WASHINGTON, April 27.—[By the Associated Press.] The following telegram was received at the War Department this afternoon from Chicago:

"The following telegram, dated Fort Reno, yesterday, is respectfully repeated:

"'I have just returned from Kingfisher. I found everything quiet and orderly there. About 200 homestead claims have been filed, and a large number are waiting to make entry. Reports of bloodshed are without foundation. All over the Territory, as far as I can discover, there have been cases of violence reported, but in no single instance has an investigation resulted in the confirmation of these reports. In cases where different claimants contest for the same quarter section, the matter is compromised or left for final adjustment by the proper authorities. I am thus explicit because the Kansas newspapers are reporting scenes of bloodshed. These, as well as reports with reference to an invasion of the Cherokee Strip, are, so far as I can discover, without foundation.

"'MERRITT,
"'Brigadier-General Commanding.'

"In the absence of Gen. Crook, signed:

"R. WILLIAMS,
"Assistant Adjutant-General."

WHITELAW REID.

The New Minister to France Given a Banquet.

NEW YORK, April 27.—[By the Associated Press.] The Lotus Club gave a reception tonight to the retiring president, Whitelaw Reid, at which over a hundred guests of prominence were present. Mr. Reid responded gracefully to the toast to his health, and several happy speeches were made.

Senator Evarts took the opportunity to give Mr. Reed some valuable hints as to his coming work. "Learn the language," said he, "and be like Benjamin Franklin, who was never worsted except in his stockings."

Hon. Charles A. Dana said the appointments of President Harrison were made because the men whom he appointed were fitted to fill high positions, and not because they were Republican editors. He further said Mr. Reid was a powerful antagonist, and an honor to the profession to which he belonged, and that on his return he would be welcomed as a friend honored and esteemed.

Senator Hiscock, ex-Senator Warner Miller and Gen. Horace Porter made brief speeches, and letters of regret were read from Mayor Grant, Fred R. Coudert, George H. Hepworth, Hon. William Dewy Smith, and from the French Minister at Washington.

Arkansas Election Crooks Convicted.

LITTLE ROCK (Ark.), April 27.—In the Federal Court today the jury returned a verdict of guilty in the case of Charles C. Reid and J. L. Lucas, charged with interfering with election officers at Plummerville at the last election. The Judge announced that he would not pronounce sentence until Monday morning, and ordered the men committed to the penitentiary until that time.

GRANT'S BIRTHDAY.

The Anniversary Honored at New York and Pittsburgh.

NEW YORK, April 27.—[By the Associated Press.] The second annual banquet in commemoration of the birth of Gen. Grant was held tonight at Delmonico's. Hon. Chauncey M. Depew presided. One hundred and fifty were present. Among them were Gen. Sherman, Atty.-Gen. Miller, Secretary Noble, Gov. Buckner of Kentucky, U. S. Grant, Jr., Gen. Schofield, Gen. Howard and Calvin S. Brice. Letters of regret were received from President Harrison, ex-President Cleveland and Vice-President Morton, Gov. Hill and others.

Gen. Buckner, in a speech, said he would not be true to the southern people if he did not say: "We love the memory of Gen. Grant. It is fortunate for the country and fortunate for the South, particularly, that we did not succeed in the late contest."

Gen. Buckner testified to his strong friendship for Gen. Grant, to whom he surrendered at Appomattox. "That night I shall never forget," said he. "Out of hearing of his soldiers Grant took me aside and tendered me the use of his purse. In the modesty of his nature he desired to act in the dark. On his deathbed his character shone out above his sufferings. He could not speak, but wrote me that he would die happy if he could know that there was a complete unity of the country."

PITTSBURGH, April 27.—The third annual dinner of the American Republican Club, in commemoration of the birth of Gen. U. S. Grant, was held tonight at the Seventh-avenue Hotel. Covers were laid for nearly 300 people, and a more enjoyable banquet has probably never been held here. Letters of regret were read from President Harrison, Vice-President Morton, Secretary Blaine, Secretary Tracy, Senator Cameron, Col. Fred D. Grant, Gov. Foraker and others.

THE CENTENNIAL.

PRELIMINARY CELEBRATIONS AT NEW YORK.

An Old-Time Tea Party—Banquet of the Cincinnati—A Catholic Bishop Issues a Letter Regarding It.

By Telegraph to The Times.

NEW YORK, April 27.—[By the Associated Press.] The Centennial Committee on States held a conference this afternoon with such representatives as have arrived. But few had reached the city at the hour of meeting.

This afternoon a centennial tea party was given at the Hotel Brunswick by ladies costumed after the fashion of their great-grandmothers.

At the Metropolitan Opera-house this afternoon a final private rehearsal of the centennial quadrille was had.

The Society of the Cincinnati gave a banquet tonight at the rooms of the Lawyers' Club, in the Equitable building, in honor of the Washington inauguration centennial. There was a large attendance of visitors from different States. Among the guests were Gov. Green of New Jersey, ex-President Hayes, Rt. Rev. William Stevens Perry, Bishop of Iowa. Ex-President Hayes responded to the toast, "The United States of America." The memory of George Washington was drank standing and in silence. Other toasts and responses prolonged the affair.

A BISHOP'S ADDRESS.

Catholics Asked to Pray for the Commonwealth.

PORTLAND (Me.), April 27.—[By the Associated Press.] Bishop Healy of Portland, in an address to the Catholics of Maine on the occasion of the centennial of Washington's inauguration, says:

"It is a fable to attribute the establishment of freedom of conscience to the Puritans, Cavaliers of Virginia, or Quakers of Maryland. As long as Catholics had control of the Government, that was the sole colony where freedom of conscience and liberty of religion existed. Let us not be discouraged by the abuse of prejudiced men. We have nothing to conceal. We have no conspiracy. We cannot be members of oath-bound secret societies. While respecting the rights, duties, opinions and even reasonable prejudices of our brethren in citizenship, we claim the same consideration for ourselves, avowing without shame or concealment that our freedom of conscience, our attachment to God and our religion, is our first privilege and highest duty."

The Bishop asks Catholics to include the commonwealth in their prayers on April 30th.

NEW OVERLAND TRAINS.

Arrangements Being Made for Their Eastern Connections.

CHICAGO, April 27.—[By the Associated Press.] The general managers of lines between Chicago and the Missouri River held a conference today with representatives of the Union Pacific Railroad, to determine the arrangements necessary or advisable to meet the proposed change of time of running through passenger trains on the Union Pacific, which purposes to put on one additional through train daily, and discontinue the "golden gate special," the new order taking effect May 12th. By this arrangement it is intended that the train shall leave San Francisco at 6 p.m. each day, and by connecting with the east-bound limited trains at Chicago, make the distance between San Francisco and New York in 120 hours.

The meeting of today was to arrange a basis of time for the running of these trains in connection with the limited trains between the Missouri River and Chicago. Final action will be taken next Thursday.

Rescued Sailors Reach Port.

SAN FRANCISCO, April 27.—The Alaska Commercial Company's steamer St. Paul arrived in port today from Ounalaska, and brings Capt. Lutgens and two seamen of the steam whaler Kate and Anne, which left Portland (Or.) in June, bound on a hunting expedition to Alaska. On the 19th of last month the vessel went ashore in Marshoway Bay during a gale, and broke to pieces. The vessel was valued at $6000. The men walked 25 miles through a snowstorm to the nearest settlement. Two of the seamen started by another route, and it is believed have perished on the way.

A Boy Shoots His Playmate.

PITTSBURGH, April 27.—News of a fearful tragedy with children as the principals comes from Malvern, Carroll county, O. Five-year-old Charley Dickman and his 8-year-old cousin Johnny Hexamer quarreled over a playing ground. Hexamer becoming enraged, seized a shotgun and shot Charley Dickman in the head, inflicting a wound from which he soon after died. The Hexamer boy was knocked down and seriously injured by the recoil of the gun.

The Iroquois Club.

SAN FRANCISCO, April 27.—At today's meeting of the Iroquois Clubs of California a draft of a constitution of the league was presented and adopted. James V. Colman was elected president of the league, Max Popper vice-president, Marion de Vries of San Joaquin was elected secretary, and John Minehan of Vallejo treasurer. Adjourned sine die.

SAMOA'S FATE.

Opening of the Conference at Berlin.

Germany Will Not Press Her Charges Against Klein.

But Will Demand an Indemnity from the Islanders.

A Proposition To Be Made for Large Concessions of Samoan Lands—Bismarck's Welcome to the Delegates.

By Telegraph to The Times.

BERLIN, April 27.—[Copyright, 1889, by the New York Associated Press.] Members of the commission to consider questions concerning Samoa have seen Bismarck and Count Herbert Bismarck. The former briefly expressed his confidence that the conference would be harmonious. The Foreign Office appears to be assured of an early termination of the negotiations. The commission, however, expects that the sittings will be protracted for several months, especially if the charges against Klein involving claims are brought up.

Bismarck certainly intends to place the evidence of Brandeis and Knappe and others before the conference, but he has abandoned claims for indemnity arising from Klein's action. This concession ought to shorten the proceedings. The claim against the Samoans for plundering German traders and planters will be maintained. There is occasion to believe that England supports the principle of the German demands, and it is trusted that the American delegates are empowered to admit it. The amount of indemnity is not likely to give rise to any disagreement, being merely a question as to the accuracy of the claims presented. The Foreign Office's method of levy presents difficulties.

From the nature of the communications between Herbert Bismarck and Hamburg firms interested in Samoa, it is surmised that the indemnity will take the form of extended land concessions, supervised by a land court composed of representatives from Samoa, Germany, England and the United States. Bayard's scheme of government, which includes a royal council and legislature, composed of two houses in which the three powers will be represented, will not be entertained. Bismarck adhering to the principle of non-intervention with the local government. The official papers rather affect indifference toward the conference.

The Cologne Gazette briefly concludes that a favorable result is already assured. A strongly-phrased article in the Magdeburg Gazette, a National Liberal paper, is in marked

For Sale.

For Sale—Houses.

FOR SALE—NICE 5-ROOM HOUSE, close in; will sell on small cash payment, balance on the installment plan.
Also, large corner lot on Figueroa st.; way down; make an offer.
Also, 120 feet front by 250 deep on good side of Adams st., and a corner, for only $50 per foot; see it at once.
We also have 10 or 20 acres of land which we can sell you on your own terms, and very cheap.
We have some fine lots to sell cheap to parties who will make good improvements.
Also, fine cottage at Long Beach, well located and a real nice place
5-22 MILLER & HERRIOTT, 34 N. Spring st.

IF YOU CANNOT CHOOSE A HOUSE to suit you from those I advertise this morning, call at my office tomorrow and I will show you a list of a few hundred more. Now is the time to buy for property is down and building is lower than ever, and those who sell now are selling cheap, because they have to. If you like any of the houses advertised, and the price seems too high, don't be afraid to make an offer. Any offers made respectfully considered. A. L. TEELE, Second and Fort sts.

$3000 WILL BUY A NEW TWO-story house, with storeroom 24 by 50, well stocked with groceries, and 5 rooms and hall upstairs, all hard-finished; lot 50 by 155; good trade established. R. S. YERKES, 515 S. Sichel st., East Los Angeles. 29

REMARKABLE CHANCE—EITHER of two elegant, modern-built 7-room 2-story houses, bath, hot and cold water; lots each 50x125, on Laurel st., near Main; only $3500 each; 10 per cent. cash; balance as customer wants it. A. L. TEELE, Second and Fort.

GOOD INVESTMENT—5-ROOM COTtage on Lake Shore ave., near Temple-st. cable, with stable for 8 horses; large lot; price only $1800; one-third cash, balance $25 per month; no interest. A. L. TEELE, Second and Fort sts.

HERE NOW!—I WILL SELL YOU A 7-room new house with bath, hot and cold water, modern style, on Grand ave., near Pico st., for $3500; 12½ per cent. cash and balance easy monthly payments. A. L. TEELE, Second and Fort sts.

FOR SALE—LARGE NEW COTTAGE; lovely sunny rooms, beautiful hall, pantry, closets, bath, etc.; large lot, cement walks, good barn; price and terms made satisfactory. YORK ST., just west of Figueroa, opposite Lovelace ave. 29

$300 CASH, BALANCE IN INstallments; neat cottage of 5 rooms, bay window, Eastlake finish, good lot; 10 minutes from business center by car line; price, $1600 only. PAULY & CALKINS, 18 Court st. 4

FOR SALE—A FINE NEW RESIdence of 10 rooms, with all modern improvements; also artistically frescoed; lot 50x150 to an alley on W. Seventh st., opposite the West Lake Park. Apply OWNER, on premises. 5-6

IF YOU ARE LOOKING FOR A NICE cottage on the installment plan, how will No. 48 W. Pine st. suit? Six rooms, lot 50x130, $4500; $300 cash, balance $35 per month. A. L. TEELE, Second and Fort sts.

ELEGANT 8-ROOM COTTAGE; HANDsomely decorated, bath, stable, lawn, etc., on Ottawa st., near Pearl; $500 cash, balance $250 every 6 months; 8 per cent. interest. A. L. TEELE, Second and Fort sts.

LOVELY MODERN HOUSE, 5 ROOMS, bath, hot and cold water, mantels, Eastlake finish, lawn, fenced, etc.; good stable; Huron ave., near Main st.; $3600. A. L. TEELE, Second and Fort sts.

$2500 HOUSE FOR $1500, NEAR terminus Second-st. cable; 5 rooms hard-finished; large lot; one-third cash, balance easy payments. A. L. TEELE, Second and Fort sts.

$3400—CATHERINE ST., HALF block from Main-st. car line, new 7-room, 2-story house, bath, etc.; easy terms; a bargain. BRYAN & KELSEY, 17 N. Spring st. 4

CHEAP HOMES—TWO 3-ROOM houses, new, with lot 50x125; near street cars, south; price $650 each; $50 cash and $10 per month. A. L. TEELE, Second and Fort sts.

CHEAPEST YET—A TASTY 5-ROOM, hard-finished cottage, well finished, on Jewel st., close in; only $2000; $350 cash, balance easy payments. A. L. TEELE, Second and Fort.

COZY COTTAGE OF 6 ROOMS, BATH, etc.; large lot on Brooklyn st., near Main; price $2400; $500 cash, balance $25 per month. A. L. TEELE, Second and Fort sts.

A GOOD BUY—A 6-ROOM COTTAGE on W. Eleventh st.; lot 50x130; price $2500; $500 cash, balance $25 to $40 per month. A. L. TEELE, Second and Fort sts.

5 TWO-STORY 5-ROOM HOUSES; bath, etc.; newly painted and papered; $3000 each; $200 cash, balance $25 per month. A. L. TEELE, Second and Fort sts.

DECIDED BARGAIN—A 6-ROOM cottage, with 75-foot front on Grand ave., close in, $4200; easy installments. A. L. TEELE, Second and Fort sts.

$1300—FOR 4-ROOM HOUSE AND lot near Eighth and Main sts.; ¼ cash. C. B. HOLMES, 9 N. Main st. 5-8

For Sale—City Property.

FOR SALE—THE CHOICEST SOUTHwest corner on Figueroa st., either 50 or 120 feet frontage to suit purchaser. Price only $85 per foot. No such chance will ever occur to get the best residence lot in the city at that price. NOLAN & SMITH, 34 N. Spring. 30

SNAP BARGAIN—A NON-RESIDENT, constructing a toll-road through the mountains, to get money and avoid discharging his men and teams, will sacrifice a fine $2500-lot for $1000 cash if taken in three days. L. A. & S. D. REAL ESTATE AGENCY, 1 N. Fort st. 29

FOR SALE—BARGAINS; LOT NEAR Central ave. and Ninth, $500; 1 on Ninth st., $800; 1 in Bird tract, beautiful elevation and view, $1000; terms, $25 cash; balance $15 per month. T. B. HENRY, room 24, new Wilson block. 5-17

$25 CASH AND $10 MONTHLY buys a lot 50x125 feet, close to car line; 35 minutes' ride; south part of city; high and dry land; water free; close to schools. A. L. TEELE, Fort and Second sts. 4-28

CHEAPEST CORNER LOT IN THE city; $320 in cement walks, shade trees; size, 115x148; $1500. F. B. BICKFORD, Agent Connecticut Mutual Life Insurance Company, 21 N. Spring st.

FOR SALE—LOTS NEAR WASHINGton st., on the installment plan; $50 down and $10 per month; price very low. ROBERT TURNER, owner, 113 W. First st. 5-22

FOR SALE—SAY, THERE! YOU CAN buy the handsomest clean corner on Figueroa st., 126x161 feet, at half its actual value. BRYAN & KELSEY, 17 N. Spring st. 29

SNAP BARGAIN—YOU CAN MAKE A fortune by watching the snap bargain advertisements of the L. A. & S. D. REAL ESTATE AGENCY, 1 N. Fort st. 29

$2800—FOR ACRE OF LAND ON Santa Fe railroad, near Seventh st. C. B. HOLMES, 9 N. Main st. 5-8

FOR SALE—RODNEY AVE., NEAR Main, lot 34, Montague tract, $750, great bargain; part cash. Inquire SECOND HOUSE WEST. 30

$300 FOR LEVEL LOTS INSIDE two-mile circle, on car line; ⅓ cash, balance 1 and 2 years. C. B. HOLMES, 9 N. Main st. 2

FOR SALE—CHOICE LOT NEAR Washington-street car barns; only $250; worth $500. NOLAN & SMITH, 34 N. Spring. 30

62 X166—WASHINGTON ST. AND Estrella ave., $4000. C. C. COOK, 21 N. Spring st. 4

$1000 FOR LOT NEAR EIGHTH and Main. C. B. HOLMES, 9 N. Main st. 5-22

For Sale—Country Property.

FOR SALE OR EXCHANGE—AN OLD resident, having purchased at first price, can sell at low figures choicest located property, acreage or lots, to suit, in the following places: Pasadena, San Gabriel, Alhambra, Ontario, Glendora, Claremont, San Fernando, Hesperia, Long Beach, Coronado Beach, or exchange for business or large residence property in Los Angeles; also, one of the finest, sightly residence lots in Los Angeles, 120 by 165 feet, on Olive, between Third and Fourth sts.; a house, 11 rooms, $8000; improvements; will exchange for business or large residence grounds in this city. Address Box 885, CITY POSTOFFICE. 29

FOR SALE OR EXCHANGE, 25 acres, 3 miles S.E. of city; 5 acres in fruit, 7 acres alfalfa, 2 acres beets, 2 acres pasture; balance barley, small fruits and vegetables; nice 5-room cottage, 2 large barns, large artesian well, 4 horses, 2 cows and calves, wagons, 1 buggy, 200 chickens, ducks and turkeys; all tools and implements with place; price, $12,500. NEUSTADT & PIRTLE, 10 S. Fort st. 5-19

FOR SALE—A FRUIT RANCH IN Vernon: 15 acres, all in fine variety of fruits, oranges, figs, walnuts, peaches, pears, apples, apricots, prunes, grapes, etc.; good 6-room cottage, large barn; place in first-class condition; we are instructed to sell as a whole or in 5-acre tracts; no reasonable offer refused. NEUSTADT & PIRTLE, 10 S. Fort st. 5-19

FOR SALE—A HIGHLY IMPROVED ranch of 25 acres a few miles south from this city, with nice 5-room house, barns, good deal of stock and full line of implements for sale for cash or on easy terms; no reasonable offer refused, as owner has to go east unexpectedly. Address J. H., P. O. BOX 1909, Los Angeles. 5-1

FOR SALE OR EXCHANGE—ENTRY on 160 acres Government land in choice foothills, half mile from 4-room schoolhouse; adapted to raisins and citrus fruits; price $25 per acre; also two oil-bearing lots in city; owner returning east. Apply to owner, E. A. ROGERS, 1212 Temple st. 29

FOR SALE—SIGHTLY VILLA LOTS and orchard property at The Palms, on the National Boulevard; also, for sale or trade, orchard of 24 acres, 15-year-old English walnuts and oranges, with water right. THE PALMS OFFICE, room 24, Bryson building. 4-29

$15 PER ACRE—FOR SALE OR EXchange, fine stock ranch of 3200 acres near Bakersfield, Kern county, Cal.; $15 per acre, on easy terms, or will trade for California or eastern property. I. S. SHERMAN, 34 N. Spring st. 5-15

5 AND 10-ACRE TRACTS CHOICE land, near 8-cent car line, very cheap. C. B. HOLMES, 9 N. Main st. 5-2

For Sale.

For Sale—Country Property.

FOR SALE—5, 10, 20 AND 40-ACRE tracts of choice land, cheap; 8 miles southwest of the city; will take part payment in city property; long time on balance. Address or call room 32, BRYSON & BONEBRAKE BLOCK. 6-28

FOR SALE—CHEAP, AT REDONDO Beach, lot fronting 165 feet on the park, Hotel Redondo and the ocean. Apply to R. C. GUIRADO, at drug store, 203 N. Main st., next door to Temple st., at 10 a.m. and 3 p.m. 4-28

FOR SALE—CORNER LOT IN ALHAMbra, with water right; 16 Washington Navel orange trees; lot 51x125, on Main st.; price, $450. Address 1626 LOS ANGELES ST. 29

For Sale—Live Stock.

FOR SALE—VERY CHEAP, TOMORrow, a beautiful young horse, weighing 1100 pounds, sound as a dollar, remarkably kind and intelligent, a fine traveler and pleasant driver and extremely good under the saddle; tomorrow only, at TARBLE'S HARNESS STORE, 125 W. Fifth, between Spring and Fort sts. 28

THOROUGHBRED FOWLS AND eggs of 15 varieties by A. C. RUSCHHAUPT, on State st., Brooklyn Heights, P. O. Box 43. Station B. Successor to Jas. T. Brown, 18 Georgia st., and W. B. Nisbet. Circular free.

FOR SALE—NICE FAMILY HORSE, 5 years old; sound and gentle; price $75; good top buggy, $35; fine surrey horse, 6 years old, price $125; new harness, $15; fine saddle horse, 3 years old, price $75. 30 W. JEFFERSON ST., between Main and Grand ave. 1

FOR SALE—VERY CHEAP, A FINE gray mare, for business or family use, lady can drive anywhere, for $85; also top buggy and harness. SW. CORNER PINE AND CENTRAL AVE.

FOR SALE—HOLSTEIN COW; GIVES 2 gallons per day now; will be fresh soon. Inquire at 48 N. MAIN ST. 28

FOR SALE—POULTRY, THOROUGHbred Langshans exclusively; free circular. FULLERTON POULTRY CO., Fullerton, Cal.

FOR SALE—FAMILY HORSE. FOR particulars inquire of MILWAUKEE FURNITURE CO., 238 S. Main st. 4

FOR SALE—$160 FOR A FINE HORSE, buggy and harness. 28 N. SPRING ST., Room 3. 2

FOR SALE—EGGS, S. C. W. LEGHORN exclusively. C. W. COLLINS, 420 Virginia ave., Boyle Heights. 5-6

For Sale—Miscellaneous.

FOR SALE—AT RED RICE'S, FURniture in abundance; nice Walnut Bedroom Sets for $25, worth $50; Ash Sets for $15, cost $28; Imitation Walnut Sets for $14, cost $26; nice Painted Sets for $12; Chairs, upholstered, cost $20, for $6.50; Domestic Sewing Machine for $7.50; Kitchen Tables with drawer for $1.50; fine Office Chairs, cost $12, for $5; Center Table, cost $5, for $2.50. In Crockery and Glassware there was never such a fall. See the display this week. A new lot of Mirrors bought at a sacrifice will be offered for half original cost. The stock and fixtures of another grocery came to us to be sold this week. Get your Teas, Sugars, Rice, Canned Goods, Tobaccos, Cigars, etc., for half wholesale rates, at RED RICE'S, 328 and 330 S. Spring st.
Counters, Shelving, Show Cases, Scales in great supply cheap. 4

FOR SALE—STAR INCUBATORS; cheapest and best machine on the coast, warranted to do first-class work when properly managed, or money refunded. STAR INCUBATOR COMPANY, 49 South Hellman st., East Los Angeles 30

FOR SALE—AT A BARGAIN, TOmorrow, a very fine phaeton, nearly new and in splendid condition. Call at TARBLE'S HARNESS STORE, 125 W. Fifth, between Spring and Fort sts. 28

FOR SALE—ELEGANT FAMILY SURrey, one or two seats, with fine harness, $125. Inquire of MANAGER EMPIRE STABLE, opposite Hollanbeck Hotel. 5-18

FOR SALE—SQUARE-TOP WRITING desk, $15; big ice chest, $25; a 1200-pound safe, $85; a square piano, $150. Address D., STATION C. 11

FOR SALE—A LARGE IMPROVED safe, for bank or jewelry business; about 5000 pounds; price, $225. Inquire at 306 N. MAIN ST. 29

FOR SALE—CHEAP, 60 TONS FINE barley hay in stack; will deliver if desired. Apply to owner, E. A. ROGERS, 1212 Temple st. 29

FOR SALE—4 MOWERS AND RAKES, several Sulky Plows, Seeders, etc., at a bargain. DOMESTIC COTTAGE, 224 S. Spring. 28

FOR SALE—AT A BARGAIN, ONE "Gale & CO." Baltimore piano; party going East. Inquire No. 11 FULLER ST. 5-20

FOR SALE—DOMESTIC SEWING machines at cut prices. DOMESTIC PATTERN PARLORS, 224 S. Spring. 28

FOR SALE—NEW $200 ORGAN FOR $60; 4 set of reeds, 11 stops and couplers. Apply to D. S., 231 S. SPRING ST. 4

FURNITURE, HORSES, CARRIAGES and harness bought, sold and exchanged at 160 S. LOS ANGELES ST. 5-6

FOR SALE—PETALUMA INCUBAtor. D. PARKER, Pomona, Cal. 29

Money to Loan.

$1,000,000
TO LOAN AT R. G. LUNT'S
LOAN AND INSURANCE AGENCY,
No. 20 W. First st., Los Angeles.
Agent for the
GERMAN SAVINGS AND LOAN SOCIETY
Of San Francisco.

MONEY TO LOAN IN ANY DESIRED amount on improved city and country real estate. Collateral or commercial paper at current rates. Stocks, bonds and other securities bought and sold on commission. NEUSTADT & PIRTLE, 10 S. Fort. Will move May 1st to Burdick building, Second and Spring sts.

$100,000 TO LOAN ON IMproved property. Room 6, New Wilson block, M. W. STIMSON, manager. Security Loan and Trust Co. Will remove May 1st to room 23, Burdick block, corner Second and Spring sts.

CRAWFORD & McCREERY,
Room 10, over Los Angeles National Bank,
Loan from $50 to $50,000.
Short-time loans a specialty.
Buy notes, mortgages
and contracts.

MONEY TO LOAN—SAVE RENT; join the Home Building Association; build yourself a home and pay for it on the installment plan. For information apply to M. C. WESTBROOK, Secretary, room 87, Phillips block, Spring street.

$1,000,000 TO LOAN — W. S. WILLIAMS, Attorney-at-law, Safe Deposit building, corner Temple and New High sts., Los Angeles, agent for San Francisco and Eastern capitalists

CALIFORNIA LOAN AND TRUST Co. buy approved notes, mortgages and deal in real estate loans and commercial paper. Rooms 9 and 10, PHILLIPS BLOCK.

$1,000,000
To loan on real estate. SECURITY SAVINGS BANK, 40 S. Main st. Mortgages bought and sold.

$50,000 TO LOAN IN SUMS OF $500, $1000, $1500, $2000 or more, on improved city or country property. L. H. WASHBURN, 9 N. Main st. 5-25

MONEY TO LOAN—IN SUMS TO suit; principally on city improved property; interest from 8 to 10 per cent. C. W. HICKS, 1 S. Fort st. 30

MONEY TO LOAN AT 8 PER CENT.; settlement of estates, collections and examination of titles and abstracts a specialty. W. B. MAYES, counselor-at-law, 9 N. Main st. 4-29

MONEY TO LOAN IN SUMS FROM $100 to $25,000, 10 per cent. net loan, payable at any time without penalty. ROBERT HARDIE, Attorney, 81 and 83 Temple block.

TO LOAN—ANY AMOUNT FROM $25 to $1000 on real estate, notes, mortgages, pianos, collateral and personal property of all kinds. E. L. BUCK, Rooms 31 and 32, Wilson block.

POMEROY & GATES, 16 COURT ST., have money to loan in sums to suit, on improved property, city or acreage.

COLLATERAL LOANS MADE AND notes discounted. UNION LOAN AND TRUST COMPANY, room 32, Bryson-Bonebrake block.

OTTO BRODTBECK,
Rooms 20 and 21, Schumacher Block, No. 7 N. Spring st. Money to loan on improved city property.

MONEY TO LOAN, IN SUMS OF $50 up to $50,000; short loans a specialty. I. S. SHERMAN, 34 N. Spring st. 5-5

MONEY TO LOAN ON PIANOS AND organs without removal; also collaterals. BOX 158, CITY. 5-5

$10.000 TO LOAN—IN SUMS TO suit. J. M. FORNEY, 18 S. Fort st. 5-3

$50,000 TO LEND IN SUMS TO suit. R. W. POINDEXTER, 19 W. First st. 5-1

MONEY TO LOAN ON FIRST-CLASS mortgages. Apply to JOHN MILNER, room 9, Baker block, Los Angeles. 4-9

WANTED—MONEY TO LOAN ON good property. MILLER & HERRIOTT, 34 N. Spring st.

MONEY TO LOAN—ON MORTGAGE. MORTIMER & HARRIS, Attorneys-at-Law, 78 Temple block. 10

$100,000 TO LOAN BY A. J. VIELE, room 1, Wilson block.

MONEY TO LOAN.
J. B. LANKERSHIM, 326 S. Main st. 5-26

MONEY TO LOAN—C. B. HOLMES, 9 N. Main st.

MONEY TO LOAN IN SUMS TO SUIT. L. SCHMIDT, No. 16 S. Spring st. 4-29

MONEY TO LOAN IN SUMS TO SUIT. F. C. ANDERSON, 28 N. Spring st. 8

MONEY TO LOAN—IN ANY SUM. CORKER & LAYEN, 16 S. Spring. 4-60

To Let.

To Let—Houses.

TO LET—BY A. L. TEELE, CORNER Second and Fort sts.
$5—2 rooms, Seville st., bet. Main and Grand.
$6—2 rooms, Third st., near Mateo.
$7—3 rooms, Orchard st., near Adams.
$9—4 rooms, Lombard st.
$10—4 rooms, cor. Ninth and Whittier sts.
$12—4 rooms, cor. Ohio and Court sts.
$12—4 rooms, 20 N. Hill st.
$12—4 rooms, Lomitas, near Temple.
$12—4 rooms, 123 Shaw st.
$15—4 rooms, Anderson st.
$15—4 rooms, 114 W. Seventh st.
$15—5 rooms, Shaw ave.
$15—5 rooms, Winfield st., near Broadway.
$15—5 rooms, 89 E. Pico st.
$15—5 rooms, 1400 Bellevue ave.
$15—6 rooms, Hoover st., near Washington.
$15—6 rooms, 168 Mateo, near Seventh.
$15—6 rooms, 49 Girard st.
$16—4 rooms, 36 Clay st.
$16—5 rooms, 104 York st.
$17—6 rooms, Ninth st., near Buckley.
$18—5 rooms, Maple ave., near Seventh st.
$18—8 rooms, Britannia ave., Boyle Heights.
$18—5 rooms, 237 S. Pearl st.
$18—5 rooms, 50 Virginia st., Boyle Heights.
$20—6 rooms, 25 California st.
$20—6 rooms, 20 W. Pine st.
$20—5 rooms, Shaw ave.
$20—5 rooms, 19 Amelia st.
$20—5 rooms, 18 Alabama st.
$20—5 rooms, Bonsello ave.
$20—5 rooms, 1006 W. Ninth st.
$22.50—5 rooms, 128 E. First st.
$25—6 rooms, Mignonette st.
$25—10 rooms, Sapphire st.
$30—9 rooms, cor. Pearl and Temple sts.
$30—7 rooms, 22 Holmes st.
$30—7 rooms, cor. Eighth and Towne ave.
$35—8 rooms, 2905 S. Main st.
$35—8 rooms, 835 Temple st.
$40—9 rooms, 410 W. Second st.
$40—9 rooms, Lake st., near Ninth.
$40—16 rooms, 25 Bellevue ave.
$40—8 rooms, 142 S. Olive st
$45—20 rooms, 65 Earl st.
$60—11 rooms, 410 S. Main st.
$75—12 rooms, Grand ave., south.

TO LET—HOUSES, STORES. DON'T waste your time and wear out your patience running round the city to look at houses that don't suit when you have found them, but go to the LOS ANGELES RENTAL AGENCY, 1 N. Fort st., where you will find and can examine, free of charge, full descriptions of houses to let in all parts of the city, including East Los Angeles and Boyle Heights; can select such as will be likely to suit; then go and take the best at the price.

TO LET—
Store adjoining new P. O., Fort and Sixth sts.
Store, Sixth st., bet. Fort and Spring sts.
2 stores, Los Angeles st., near Third.
3 cottages, Seventh, bet. Main and Maple ave., 5 to 6 rooms; rent only $15 each.
20-room house, Maple ave., and Seventh st.
Apply to J. B. LANKERSHIM, 326 N. Main st. 4

TO LET—NEW 2-STORY HARD-FINished 8-room house in Tropico, 4 miles from city on Glendale dummy railroad, with 10 acres of land planted to strawberries, blackberries and raspberries, alfalfa and assorted vegetables; will sell crop on favorable terms to right party, and rent premises at $20 per month. Apply E. W. PRATT, 210 N. Main st., Los Angeles. 1

TO LET—DO YOU WANT A CONvenient house? Close in; cheap rent. Investigate this. Two-story, 7 rooms, bath, range, hot and cold water, nice yard, walks, etc. Rent, including water, $25. For keys and particulars see OWNER, 415 N. Pearl st. 28

COZY LITTLE COTTAGE, 3 ROOMS, porch, bay window; completely furnished, including piano; stable and carriage-house; rent only $20 per month; close to cars, inside 1½-mile circle. A. L. TEELE, Second and Fort sts. 28

TO LET—AT SANTA MONICA, ON Ocean ave., first-class furnished cottage, 7 rooms, all modern conveniences; also house of 9 rooms, fully furnished; fruit and flowers. Apply to M. H. KIMBALL, Second st., Santa Monica. 29

TO LET—AT BOYLE HEIGHTS, A house of 5 rooms, stable, chicken-house, etc.; 12½ acres of ground, 5 acres in choice fruit; rent cheap. F. H. PAGE, First st., first house east of Lottie st., or at 113 W. First st. 29

TO LET—NEW 5 ROOM COTTAGE on Workman st., near Downey ave.; all modern improvements; set range; all for $20 per month. Inquire of F. E. BROWN, 44 S. Spring st. 5-1

TO LET—COTTAGE OF 4 ROOMS AND attic, near Walnut ave., very cheap. Apply to 413 W. SEVENTH ST., where a good pony, new buggy and harness will also be sold very cheap. 28

TO LET—10-ROOM HOUSE ON GRAND ave., brand new; hot and cold water baths, electric bells, inside shutters, screens, etc.; price only $35. A. L. TEELE, Second and Fort sts. 28

TO LET—CHEAP, A NEAT COTTAGE of 4 rooms; also 4 rooms, half of a double house; every convenience, nice yard and flowers. 262 CRESCENT AVE. 29

TO LET—ALL FURNISHED, WITH piano, etc., 6-room, 2-story house, clean side Fort st., bet. Fifth and Sixth. WESLEY CLARK, 120 N. Main st. 28

TO LET—ELEGANT HOUSE OF 11 rooms and bath, bet. Seventh and Eighth sts. near Main st. only $30 per month. I. S. SHERMAN, 34 N. Spring st.

TO LET—9-ROOM HOUSE, WITH ALL modern improvements, No. 136 Figueroa st., on line of street cars. Inquire at No. 340 S. MAIN ST. 5-2

TO LET—FURNISHED COTTAGE ON Grand ave., near Temple. Apply to J. B. COULTER, 101 S. Spring st., cor. Second.

TO LET—HOUSE OF 8 ROOMS, WITH stable, in a healthy location and very cheap. 142 S. OLIVE ST. 29

TO LET—7-ROOM COTTAGE, WEST side Fort st., bet. Third and Fourth. S. K. LINDLEY, 16 S. Spring st. 28

TO LET—11-ROOM HOUSE, WITH modern improvements. COR. GRAND AVE. AND EIGHTH ST. 30

TO LET—NICE COTTAGE, FIVE rooms, on Bunker Hill ave. By O. O. TRANTUM, 43 Downey block. 30

TO LET—HOUSES, FURNISHED AND unfurnished; all parts of city. A. L. TEELE, Second and Fort sts.

TO LET—2 HOUSES, NOS. 31 AND 35 Grand ave., corner Second. Apply NO. 35 before 12 m. 5-6

TO LET—FURNISHED HOUSE, 325 W. EIGHTH ST.; nice garden, and use of piano. 28

TO LET—6 ROOMS, FURNISHED OR unfurnished, at 417 W. THIRD ST. 5-16

To Let—Rooms.

TO LET—PLEASANT, SUNNY, WELLventilated outside rooms, furnished for roomers or light housekeeping; high ground, fine view, no sewer gas or unhealthy odors; rent cheap. Call at N. PATTON ST., near Temple. 30

TO LET—NICE, NEWLY-FURNISHED pleasant rooms at 214 Temple st., from $6 to $15 per month; only about 2 blocks from center of business; considering location these are the cheapest rooms in the city. 29

TO LET — THREE UNFURNISHED rooms and dressing-room, stationary washstand, closets and sink; sunny cottage rooms; no children. 427 FLOWER ST., between Fifth and Sixth. 29

TO LET—4 LARGE, FURNISHED rooms, 3 en suite; close in; excellent neighborhood; light housekeeping permitted; large lawn and flowers. Address E 3, TIMES OFFICE. 28

TO LET—ROOMS, FURNISHED AND unfurnished, also en suite, at very low rates; all modern conveniences. The WILEY MANSION, on Fort st., bet. Fifth and Sixth. 5-26

TO LET — LARGE, FINELY FURnished or unfurnished rooms, single or en suite, at the PLEASANTON, 332 Temple st. GEORGE GEPHARD, Proprietor. 5-13

TO LET—NICELY-FURNISHED rooms, $6 to $8 per month; use of parlor, reading-room and bath; New Natick House, MRS. ALLEN.

TO LET—FINE CORNER SUITE BAY window rooms, unfurnished, facing on Fort and Fifth. Inquire at N.E. COR. FORT AND FIFTH. 5-9

TO LET—ROOMS, FURNISHED AND unfurnished, cheap; some for light housekeeping; only 2 blocks from First and Spring—12 S. HILL. 29

TO LET—4 ELEGANTLY FURnished rooms, with double parlors, suitable for housekeeping; terms reasonable. 317 S. MAIN ST. 28

TO LET—UNFURNISHED ROOMS, suitable for housekeeping; fine location; only $3 per room. I. S. SHERMAN, 34 N. Spring st. 5-5

TO LET—4 UNFURNISHED ROOMS on ground floor, suitable for housekeeping, on S. Hill st., between Third and Fourth sts., No. 241.

TO LET—PLEASANT ROOMS, ONE-half block from Sixth-st. Park on Olive; single gentlemen only. Address H. L., TIMES OFFICE.

TO LET—FURNISHED ROOMS, EN suite, $10 per month; single rooms from $1 per week up. 113 N. OLIVE ST. 5-1

TO LET—2 LARGE UNFURNISHED rooms at NO. 32 CLAY ST., between Third and Fourth sts. 2

TO LET—$8 PER MONTH; FURNISHed rooms; gas and bath. NO. 157 S. SPRING ST. 5-26

TO LET—PLEASANT ROOMS AT 42 S. GRAND AVE. Finest view in the city. 5-13

TO LET—SUNNY ROOMS; DESIRAble location; terms moderate. ST. HELENA, 220 S. Fort st.

TO LET—THE SOUTHWESTERN, 108 and 110 Mayo st.; single rooms $1.25 per week.

TO LET—149 S. HILL, PLEASANT furnished rooms, with bath; summer rates. 29

TO LET—FURNISHED ROOMS IN private family; cheap. 213 S. FORT ST. 30

TO LET—2 UNFURNISHED ROOMS for housekeeping, at 610 GRAND AVE. 29

To Let—Miscellaneous.

TO LET—LIVERY STABLE, CORNER Second and San Pedro. Inquire at office of DEPOT RAILROAD COMPANY, cor. Second and Vine.

TO LET—THE WHOLE OF FRONT part of store situated 16 S. Main st. Apply to S. N. OSBORNE, on premises. 4

To Let.

To Let—Miscellaneous.

TO LET—CORNER GROCERY STORE (an old stand); large yard and stable; also good location for a wood yard. Inquire at 59 TURNER ST. 10

TO LET—STOREROOM IN NEW BURdick block, corner Spring and Second sts., 20x60 feet, facing on Mott alley, with basement, cheap. A. L. TEELE, Second and Fort sts. 3

TO LET—FREE FOR 6 MONTHS, FINE storeroom in the country; good location for general store if managed by a live man. BEN E. WARD, 48 N. Spring st. 5-15

TO LET—CHEAP, BUSINESS AND residence, No. 348 S. Spring st.; winery for rent and 10,000 gallons old wine for sale. Address P.O. BOX 302. 28

TO LET—A FINE ROOM, SUITABLE for office, on third floor TIMES BUILDING. Price, $35.

TO LET—A NICE, CHEERFUL OFfice, third floor TIMES BUILDING. Apply at the counting room.

TO LET—DOMESTIC SEWING MAchines. COTTAGE, 224 S. Spring. 28

Excursions.

SOUTHERN PACIFIC COMPANY.

THROUGH EXCURSIONS TO NEW YORK, BOSTON AND PHILADELPHIA.

Pullman's new tourist cars, with ladies' dressing-room and lavatory; stoves with improved heaters for making tea and coffee; complete Pullman equipment of bedding, including bed linen, toilet accessories, etc. Colored porters; Southern Pacific Company party managers go through to New Orleans, thence to Boston and Philadelphia. But one change of cars, in union depot at Cincinnati.

The Sunset and Queen and Crescent Route through the rich and historic South, Meridian, Birmingham, Chattanooga, Cincinnati, etc. Quick time! Direct connections! Excursions leave Los Angeles March 17th and 28th; April 11th, May 2d, 16th and 30th, June 13th and 27th, July 11th, 1889.

For further particulars, call on or write any of the agencies of the Southern Pacific Company in Southern California, or C. F. SMURR, Asst. Gen. Pass. Agent S. P. Co., No. 202 N. Main st., Los Angeles, Cal.

BURLINGTON ROUTE. BURLINGTON ROUTE.

EXCURSIONS TO all points East, via Salt Lake and Denver (spending Sunday in Salt Lake City) leave April 11th, 25th, May 9th, 23d. Pullman tourist cars, completely equipped. Call upon or address J. B. QUIGLEY, Agent, 112 N. Spring st.

PHILLIPS'S SELECT EXCURSIONS, personally conducted, with through Pullman Tourist Sleeping Cars, completely equipped, from Los Angeles to Boston and New York city without change. Next parties leave April 10th and 24th, May 8th and 22d, June 5th and 19th. For tickets, berths and further information call on or address A. PHILLIPS & CO., 44 N. Spring st., Los Angeles, Cal. 1

YOUNG PEOPLE'S SOCIETY OF THE Swedish M.E. Church will give its first anniversary picnic at Baldwin's Ranch on Thursday, May 2d, over San Gabriel Valley Rapid Transit Railroad. Carriages leave No. 9 Arcadia st. at 9:30 a.m.; returning, leave Baldwin's at 4:30 p.m. Refreshments free on the grounds. Round trip, 50 cents.

WALTERS'S SELECT EXCURSIONS to all points east. Through Pullman tourist cars to Boston via Chicago. Our next parties leave Los Angeles April 30th and 17th, May 1st, 15th and 29th. For tickets, berths and further information address L. M. WALTERS, 19 N. Spring st., or 51 N. Spring st., Los Angeles.

WABASH ROUTE EXCURSIONS leave Los Angeles every week; Pullman tourist sleepers furnished complete; excursions to Paris May 9th and June 10th; through cars to New York. Call or address J. A. GRANGER, 17 N. Spring st.

EXCURSIONS TO PARIS EXPOSItion, leaving May 6th and June 10th, in Pullman palace cars; railroad and steamship tickets; all arrangements and information. Apply to A. B. DESSERY, 236 N. Main st., Los Angeles. 5-19

DENVER AND RIO GRANDE AND Rock Island Route excursions will leave Los Angeles every Tuesday. Pullman tourist cars, elegantly equipped. Call on or address F. W. THOMPSON, 110 N. Spring st.

OVERLAND EXCURSIONS LEAVE Los Angeles every Wednesday; Pullman tourist cars fully equipped to Omaha and Kansas City. Call on or address JOHN CLARK, 51 N. Sorin st.

Business Opportunities.

TO LEASE—HOTEL, AND FURNIture for sale; hotel new; leased for $150 per month, and doing a good business; located in the Ojai Valley at Nordhoff; liberal offer made to the right party. Call or address at once room 39, WILSON BLOCK, 6 S. Spring st., Los Angeles. 5-15

FOR SALE—THE BEST PAYING cigar stand in the city for the money; rent only $15 per month; long lease; price only $150 if taken at once; sickness the only reason for selling. NOLAN & SMITH, 34 N. Spring st. 29

FOR SALE—AT A SACRIFICE, A first-class family wine, liquor and saloon business, on one of the principal streets; will be sold very cheap, if at once, on account of sickness. Apply to B 94, TIMES OFFICE. 2

GOOD MINING PROPERTIES bought and sold. Mining prospects and mines bonded, and capital furnished for development of those that can be shown to have merit. NOLAN & SMITH, 34 N. Spring st. 4

FOR SALE—RESTAURANT ON Spring st., doing good business; rent only $40; price of whole outfit only $200; worth at least $600; sickness the only cause for selling. NOLAN & SMITH, 34 N. Spring. 30

FOR SALE—AN OLD ESTABLISHED drugstore, doing a good business; excellent location, choice stock of goods; splendid opening for a druggist. Apply to THOMAS PASCOE, Hotel Lincoln.

FOR SALE—AN OLD-ESTABLISHED and good-paying business; long lease; low rent; cash sales over $2000 monthly; investigation solicited. Inquire at 134 N. MAIN ST. 5-12

FOR SALE—GOOD-PAYING FRUIT and cash grocery business; low rent; price $800. Apply to owner, E. A. ROGERS, 1212 Temple st. 29

FOR SALE—GOOD-PAYING CIGAR stand, cheap, if sold at once; party must go away. 248½ S. SPRING ST. 29

FOR SALE—CIGAR STAND. APPLY NO. 8 S. LOS ANGELES ST. 29

Personal.

PERSONAL—ALL LOVERS OF GOOD music desiring to find the road to wealth should take Main or Spring-st. cars to Fifth and purchase their vocal and instrumental sheet-music at 10 cents a copy; full size, printed on good paper and equal to any high-priced music. Folios, 25 and 50 cents. Musical instruments and strings in great variety. Picture framing; best and cheapest. Low rent does it. At BURNS'S, 411 S. Main st., south of Fifth st. 28

MRS. DR. FRENCH, THE RENOWNED fortune teller. This woman tells wonderful things, brings parties together; also doctors ladies for general debility and chronic diseases. Room 19, WATTELL BLOCK, 139 E. First st. 7

PERSONAL—IF YOU WANT TO BUY a residence lot, business lot, improved city property or acreage at bedrock prices, call to see T. B. McDONALD, rooms 8 and 9, Wilson building, corner Spring and First sts. 25

PERSONAL—125 TO 150 WORDS PER minute in 3 months' course of shorthand; also typewriting taught; positions secured. ASBURY SHORTHAND SCHOOL, rooms 4 and 5, 115 W. First st.

PERSONAL—LADIES, IF YOU WISH your lace curtains cleaned like new send them to 726 S. MAIN ST. Nottingham lace, 75 cents per pair; work called for and delivered. 30

PERSONAL—MISS C. JAYNES, THE renowned reader of the past and future, can be seen at 221 S. MAIN ST., room 17. 5-6

PERSON

FRANCES DYKES.

THE POOR GIRL TELLS HER STORY IN COURT.

Mr. Van Every Was Pious—He Gave Her a Bible and Told Her Bible Stories—Wanted Her to Become a Christian.

Miss Frances Dykes was upon the stand all day yesterday in the Dykes-Van Every breach of promise case, now being tried before Judge Wade in Department No. 3 of the Superior Court. The case continues to grow in interest, and the court-room was crowded with spectators. The proceedings were one long tilt between opposing counsel for and against the admission of certain lines of evidence, during which pretty much the whole story was put before the jury in one shape or another. This being a suit for breach of promise, evidence as to the seduction of Miss Dykes, and the resulting troubles and incidents came in incidentally. The fight of her counsel is to bring out the whole story, and that of the defendant to confine the inquiries strictly to the question at issue. The plaintiff stood the long examination very well, but broke down several times under the harsh questions of Williams.

The cross-examination began with a question as to what Miss Dykes did with some letters which George S. Van Every, the defendant, had written to her. She replied that she had not burned any letters received from him. The defense thereupon sought to introduce a copy of a statement made by the plaintiff to Justice McCann at Springfield, Mo., in 1886, in which she stated that when she received letters from Van Every she always burned them. The Court sustained an objection to an examination of the witness on the document, on the ground that there was no certificate attached as required by law, and there was no evidence that she had ever signed it or knew its contents.

The witness could not remember whether she had ever made any such statement, stating that all she now knows is that the letters are gone, and she does not know whether they were burned or not. She thought that she had never made the statement.

Counsel asked the witness when Van Every proposed that she should learn dressmaking, and she replied that she did not remember the exact date; it was about the time they were engaged. Upon being asked why her memory failed her, she answered that it was because she had had so much trouble.

"But you can remember about the marriage contract, can you?"

"Yes, sir; I remember he asked me to marry him. I remember we were engaged about the last of May or first part of June."

"Oh, you remember that now, do you? You said yesterday no time was set for the marriage."

"There was no time set for our marriage."

"Why do you state today that the time was set?"

"I have not said so."

"What did he say when he asked you to marry him?"

"I don't remember all. He said he loved me very much. We talked some of Mr. Johns, and he said Johns was not worthy of me. He said he was wealthy, and would always be good to me. He asked me to break with Mr. Johns. I do not remember what I said."

"Did you ever go out with Mr. Van Every?"

"I went riding with him, but did not go to any dance or church. He told me he was a member of a church. I was particular about going out. I was a working girl, and knew that people talk about such things. I was not afraid of Mr. Van Every, but afraid of people talking about me."

"What was your character at this time?"

"It was good, I know."

"You were afraid people would make remarks about a girl going out with a gentleman to whom she was engaged?"

"Mr. Van Every was a stranger then. I did not think it wrong for him to walk home with me from the depot. I thought he was a gentleman. It was only a short distance."

Counsel then referred to the time the plaintiff drove into Springfield with Van Every—the occasion when she remained with him all night; and asked her why, if she was so particular, she had gone with him.

"He started to take me home, telling me my mother was sick. It was 12 o'clock at night when we arrived at Springfield. I was not seen by any one who knew me. I did not call on Mrs. McIntyre. He took me home the next day. I thought I was going home when we left my sister's. He told me after he said he had lost the road that my mother was not dangerously sick. Then he told me we would go to Springfield."

"You said yesterday that you made inquiries about Mr. Van Every's character."

"I said Mrs. McIntyre did. She did so without my knowing. She told me afterwards, saying that he was a stranger. I lived with her. She inquired of the Episcopal minister, Mr. Case, and Mr. Keats. I did not think it necessary to inquire about him. I trusted him. Mr. Keats joked me and teased me about Mr. Van Every, and said he was a very good man, and that I had done well."

"Did you know the nature of the paper you signed, the receipt for satisfaction in full for anything Mr. Van Every had done?"

"I did not. I was told it was a money receipt. I received the money—$200. A part of the paper was read to me. They told me it was because they wanted to help me, and that George would send me a check from Florida for $500, and then I could pay back the $200. It was from John Van Every. They told me George was in Florida, in poor health and broken up in business. I felt sorry for him. I loved him then. But when I found out they had deceived me and that he was not in Florida I felt angry. Mr. Louis advised me to begin the suit."

"Did you not state that if George Van Every had sent you the $500 you would not have brought suit?"

Counsel for the plaintiff objected to this question, on the ground that it was in connection with a statement which is not in evidence.

Mr. Williams made a vigorous attempt to get the question through, stating that this suit is an attempt at blackmail. The question looked toward the impeachment of the witness. They proposed to show there never was an agreement to marry, and the plaintiff was satisfied with the arrangement. That the suit is instigated by malice, and would never have been brought if Van Every had sent the $500. The Court overruled the objection.

The witness: "I did not bring the suit because I did not receive the $500. The reason is because Mr. Van Every did not keep his word. Judge Merryman told me I need not sign the receipt if I did not want to. I said as it was only a money receipt I would sign it."

The document was shown the witness, and she was told to read it. She looked at it a long time, and when Mr. Williams repeatedly asked her if she could not read it, she lost her self-control and cried, saying she could not read writing very well. She was questioned as soon as she recovered about an engagement ring said to have been promised her by Van Every.

"Mr. Van Every spoke to me of an engagement ring several times. He promised me one, and did give me a Bible, which I now have. He was kind to me. He told me a number of Bible stories."

"What stories."

"I don't remember them all. He told me about Joseph being sold into bondage."

"Did he tell you about Potiphar's wife?"

"I don't remember them all. He never gave me the ring. I loved Mr. Van Every, and believed what he said. I never gave the ring much thought. He gave me the Bible in Kansas City. I had left my home, and was with him there under an assumed name. When he brought me there he introduced me as Mrs. Brown at the house to which he brought me. I could not change it then. I do not think I could have found a home as I was then unless I had a married name. He often talked about religion and wanted me to be a Christian. I did not belong to any church. I expected him to marry me when we went to Kansas City. I did not suspect him. He brought me a paper with a list of wants in it, and wanted me to go out and work. It hurt my feelings, because I was sick and not able to work. But I did go and worked for three days with a lady. Then I went back to our rooms. I could not keep on. He wanted me to learn dressmaking shortly after I was engaged to him, or go to school. I chose the first, because I wanted to learn to make my dresses neatly, and thought after we were married I could get a teacher and learn."

Afternoon Session.

The afternoon session began with an offer on the part of Williams to introduce a portion of the document which had been excluded in the morning. The portion sought to be introduced was a statement purporting to have been made by Miss Dykes before Mr. Allbritain, a notary public at Kansas City, that Mr. Van Every had never made an offer to marry her or engage herself to her. An objection to it was overruled, and that portion was passed around among the jury. Miss Dykes stated that she could not read the paper, but that the signature was genuine. She did not know when it was written, and never had read it.

Williams offered another document, of like import to the first. After long argument it was excluded.

Being questioned upon her knowledge of handwriting the witness said: "I have gone to school but little—only a few months in my life. I write home, and receive letters. They are generally read to me. I can read by studying out the letters. I can read Mr. Van Every's handwriting and Mr. Johns's because I am used to them. I write poorly myself and do not know much about different handwritings.

An envelope and card were handed to the witness. She identified them as having been sent by her at Santa Monica to Mr. Van Every. They were introduced by the defense to impeach her credibility on the question of being able to read and write. The cross-examination closed, and, upon redirect examination, she was, after many objections, allowed to testify as to the events at Santa Monica as follows:

"I have never been married. When I first came to Los Angeles, I lived with Mrs. Wiley in the Bonnie Brae tract. I lived with her until I got into the trouble at Santa Monica. After I got out of prison, Mrs. Wade, on Fort street, gave me a home and secured me a place with Mrs. Hahneman when I was able to work. I went to Santa Monica to see Mr. Van Every. I had letters from him when I went there. I met John Van Every in front of a store. He called me bad names, and told me to go away. I said I must see George, and he said I could not. I went on to the house. Charley Van Every was there. He was standing in front of the house. When he saw me he called me names, and said if I came nearer he would break my neck. I told him I wanted to see George Van Every. He rushed toward me and I pulled out a revolver. I was afraid he would hurt me. I turned around a little to see who was in the door, and he grabbed me, throwing me down, and took the revolver from me. They sent for an officer, and I was arrested and put in jail. I wrote the card to Mr. Van Every to come and see me, because I wanted to find out what had become of my baby, that they had taken from me."

The witness choked up and cried bitterly at this recollection, but tried to control herself, and did so. Mr. Williams tried to exclude this testimony, but it was admitted as showing how she lost certain letters at Santa Monica, she claiming that they were lost in the struggle at Van Every's house.

The plaintiff's counsel then had her testify as to the manner in which she had signed the statement in Kansas City releasing Mr. Van Every from any responsibility for her troubles. She said:

"I went with Mr. Van Every to the notary public's office. He did not tell me where we were going; said at first we were going for a walk, and got me to wear a veil. In the office Mr. Allbritain had some papers. They asked me to sign them. A portion was read to me. Mr. Johns's name was mentioned. I was sick at the time. Yes, I was pregnant. I cried and told them I would not sign. They were too false. Mr. Van Every said he would never do anything for me if I did not sign. They put a pen in my hand and I signed my name. I was afraid of both of them. Mr. Van Every was on one side of me and Mr. Allbritain on the other. He said he supposed the paper was not so, but it would never be known, and I had better sign it. I had no money at the time."

Counsel for the defense objected and objected to this testimony, and Judge Campbell made a neat argument in reply, stating that it was certainly competent to show all the circumstances surrounding the cowardly and brutal treatment by which the plaintiff was cajoled and trapped in the manner shown. The evidence was allowed to go in, and the court adjourned until Wednesday morning, Monday being law day and Tuesday a holiday.

Judgment by Default.

The two cases of Elliott vs. the Tribune Publishing Company, aggregating something over $4000, came up in Judge Van Dyke's court, Department No. 4, yesterday. Henry W. O'Melveny, Esq., appeared for the plaintiff, but no one showed up for the defendant, and the cases went by default, a decree in accordance therewith being ordered. These are the cases in which attachments were served on the Tribune for unpaid paper bills.

CENTENNIAL

OF THE INAUGURATION OF PRESIDENT WASHINGTON.

How the Event Will Be Celebrated in Los Angeles Next Tuesday—Religious and Historical Exercises—School Exercises and a Banquet.

The centennial anniversary of the inauguration of George Washington as the first President of the United States will be duly celebrated in this city next Tuesday. All of the public offices and banking houses will be closed.

At the First Presbyterian Church the following programme will be carried out, under the auspices of the Historical Society and the Ministerial Union:

Organ voluntary.
Invocation—Rev. J. S. Gilfillan.
Hymn 826 (Presbyterian Hymnal)—Choir and congregation.
Scriptural selection—Rev. E. R. Brainerd.
Prayer—Rev. A. C. Williams, D.D.
Solo, "The Star Spangled Banner"—Miss Jennie Winston.
Centennial address—Judge William A. Cheney.
Hymn 830, "America"—Choir and congregation.
Benediction—Rev. W. W. Tinker.
Rev. C. W. Heisler and Maj. E. W. Jones will preside.

By the School Children.

The pupils of Miss Murphy's room, Breed-street school, will celebrate the Washington inauguration centennial by the presentation of a flag to the school district and the rendition of an interesting programme. The exercises will take place at the school room tomorrow at 1 p.m.

Following is the programme:

Song, "America"—School.
Patriot's Devotion—Each pupil.
Presentation of flag—Harry Cromwell.
Response—Miss Murphy.
Address to American Flag, Drake—School.
Song, "Flag of Heroes"—Laura and Emma Miller.
Flower of Liberty, (Holmes)—School.
National Flag—James Holcomb.
Life of Washington—Nellie Bartleson.
Song, "Star Spangled Banner"—School.
Inauguration of Washington—Amelia Guest.
Song, "Flag of Free"—Mary Guard and Emma Hill.
Girl's Account of Inauguration (Century)—Dora King.
Genius of Washington—Harry Cromwell.
Song, "Hail, My Country"—School.
Old lady who knew Washington—Blanche Rexford.
Character of Washington, (Phillip)s—Buell Jones.
Yankee Doodle—School.
One Hundred Years from now—Read Rogers.
Mt. Vernon Bells—School.
Ship of State, (Longfellow)—School.
Red, White and Blue—School.

The Catholic Clergy.

The following circular was issued yesterday:

To the Very Reverend and Reverend Clergy of the Diocese of Monterey and Los Angeles—VERY REVEREND AND REVEREND FATHERS: We have reason to rejoice, considering the civil and religious liberty which we enjoy. The favors conferred on us by Almighty God, as citizens of the United States, demand a public and general recognition. You are doubtless already aware that on the 30th of this month will be celebrated the centenary of the inauguration of Washington—justly called the "Father of Our Country"—as Chief Executive of this land. The greatness of his achievements; the prosperity enjoyed by the people of the United States—a prosperity in no small measure due to his prudent counsel and patriotic emotions embodied in wise legislative enactments; his prudence in peace and his valor in war—all point to the 30th inst. as a day most suitable in which to return thanks to Almighty God.

You will therefore on the day indicated—the 30th inst.—celebrate, at an hour convenient for the people, a mass of thanksgiving, and so join all true patriots in thanking God for his blessings, so abundantly bestowed on us. You are, moreover, hereby invited to sing a *Te Deum*, or have it sung or said, after the celebration of the holy mass for the same purpose. To the *Te Deum* you will please add the prayer *pro gratiarum actione*. In acting in conformity with our wishes you will join the Catholic population and all other true lovers of liberty in the United States; you will also act in conformity with the will of Almighty God, from whom all power and authority is derived and on whom we depend for all that we are and possess. Pray that God may direct those to whom the destiny of the Nation is confided, that so our Nation may be and continue great, glorious and prosperous—a reproach to those who would fain deprive their subjects of civil and religious liberty, a menace to evil-doers, and a model for nations that "love justice and hate iniquity. Yours in Christ,

† FRANCIS MORA,
Bishop of Monterey and Los Angeles.

Given from our residence at Los Angeles on the 25th day of April, 1889.

At Alhambra.

The following is the programme of exercises in observance of the inauguration centennial at the Presbyterian Church, Alhambra, next Tuesday, beginning at 10:30 a.m.:

Anthem—By the choir.
Scriptures—Rev. A. A. Dinsmore.
Hymn—Choir and congregation.
Prayer—Rev. T. L. Crandall.
Selection—Choir.
Address—Rev. H. J. Crist.
Hymn—Choir and congregation.
Address—Ex-Senator Joseph S. Fowler of Tennessee.
America—Choir and congregation.
Benediction.

Notes.

The Washington Association will celebrate the anniversary by a banquet Tuesday evening at the Commercial restaurant.

Whiskers on It.

"Another Life Wreck; an Heiress Vilely Deceived by a Cornet Soloist," etc., are the startling headlines that appear over a sensational article in yesterday's Express. The story has whiskers on it, and the winds of 18 months have blown through them. Capt. Russell of the San Diego detective force worked up the case in San Francisco just one year and a half ago, and the story was told in the newspapers at that time. The Express has lost its head since it monkeyed with the Rev. James sensation at Long Beach.

A Good Catch.

William Caldwell, alias Chandler, was lodged in the County Jail at 1 o'clock yesterday morning by one of Lawson's patrolmen. The latter caught Chandler in the act of taking a watch from the person of one Crelovich on Aliso street. The prisoner was taken to the County Jail and booked for robbery. Chandler has been in the County Jail before.

Have You Seen Jerusalem?

Today and tonight will be the last opportunity to see this grand exhibition on Main street, corner of Second. It leaves for San Francisco tomorrow. During the past three weeks several thousand people have visited it, and the general verdict is that it is well worth seeing.

Mullen, Bluett & Co., Clothiers.

MULLEN, BLUETT & CO.

Have in their windows and on their counters some very nobby and durable suits for men and boys, at extremely low figures. It will pay you to investigate quality and prices.

Furnishing Goods, Straw Hats, Etc.

N.W. COR. SPRING AND FIRST STS.

A MYSTERIOUS WARRANT.

Ex-County Auditor Montaño Called to Account.

The Board of Supervisors has been delving in the financial records of the county for some time past, and one of the results of its investigation is the discovery that, some time last summer, a mysterious warrant for $3840 was drawn on the county treasury and paid without any authorization. A. A. Montaño, ex-County Auditor, when interrogated on the subject, could give no explanation, and an investigation of the records of the office showed that the stub for this particular warrant had not been filled out, and that the warrant which should have been held as a voucher had been abstracted. Mr. Montaño knows nothing about such a paper, and the only inference is that some clerk made out the warrant surreptitiously and obtained the money.

Further investigation is to be made, and if the irregularity is clearly proven, Mr. Montaño or his bondsmen will be responsible. There are 16 very good names on Montaño's bond, and it is not likely that the county will lose anything by the affair.

It is stated that Mr. Montaño has taken a very manly course in the matter; that he proposes to aid the investigation as far as possible, and that of his own accord he yesterday assigned his home place, on the corner of First and Pearl streets, valued at $12,000, and furniture in it worth $1500, to one of his bondsmen in trust to insure all against loss on his account.

It is possible that lightning may strike one or two other men now or formerly in the county's employ before the investigations undertaken by the Supervisors are concluded.

AN INVETERATE THIEF.

Big Jim Jones Again in the Clutches of the Law.

Big Jim Jones, one of the most notorious thieves in the city, who for the past year or two has spent most of his time in the County Jail, is again in the grip of the law, and will, in all probability, wind up his career in these parts by taking a trip to San Quentin. Jones is a gigantic negro, with a very tough face, and if there is such a thing as a natural born thief he is certainly one. He was first sent to jail here early in 1888, for burglarizing a cigar store, getting a nine-months' sentence. He behaved himself so well while in prison that he was made a trusty, and promised to reform, but within two weeks from getting out he was back again. Three or four weeks ago he was again discharged, and secured a situation with S. J. Mathes, who resides on South Hill street, near Courthouse, as driver. Mr. Mathes knew Jones in Peach Springs, and when he showed up he told him a plausible story, when that gentleman concluded to give him a show. It was not long before persons in the neighborhood began to miss harness, and several sets were stolen. The losses were reported at police headquarters, and several days ago Mr. Mathes came to the station and reported that some one had stolen his double set of harness. The case was given to Detective Glass to work up, and of course as soon as he learned that Jones was in Mr. Mathes's employ he spotted him, and soon worked up a straight case on him. The gentleman is to be congratulated on the fact that he did not lose more, as Jones would carry off a redhot stove if he thought no one was looking.

CHICKEN THIEF.

He Had Four Mysterious Birds in a Sack.

Charley Smith, a negro chicken thief, was arrested by Officer Steele, on Los Angeles street, near the corner of First, yesterday morning, shortly after 4 o'clock. Steele had just gone on his beat, when he saw Johnson go to the window of a small restaurant on First street, near Los Angeles, and tap on the glass. He had a bundle in his hand at the time, and receiving no answer, walked off. Steele overhauled him, and found that he had four chickens in his sack, three of which were dead, and when asked to explain where he got the birds, the darky replied that they had been given him by a colored friend on Los Angeles street. Smith was then taken to the place, but the man disclaimed any knowledge of the poultry, whereupon he was taken to the police station, and locked up on a charge of petty larceny. The darky is evidently a very smooth citizen, and tried to "fix" the officer, but was promptly told that he had got hold of the wrong man for that sort of business. There have been numerous complaints of chicken thieves on Los Angeles street, and it is believed that Smith has been getting away with them, and selling them to cheap restaurants, where no questions are asked.

CATALINA ISLAND.

It Is Really Sold to an English Syndicate.

There has been a great deal of talk about the sale of the Santa Catalina Island to an English syndicate during the past few weeks, and it is has been amusing to note the manner in which contemporaries have called each other liars, horse-thieves and other pet names over the matter. One day the Hoodoo would come out and swear that the island had been sold for $600,000, and on the very next day the Herald would rip itself up the back and declare in some lost lingo that the Hoodoo did not know what it was talking about. For the benefit of those two angry roosters and the public at large, THE TIMES will settle the matter by stating that the island has been sold during the past 24 hours for the neat little sum of $400,000. The deeds have been signed, and Col. C. C. Smith, who has negotiated the trade for an English syndicate, is satisfied that he has made a good trade for his clients. N. W. Sampson, F. M. Sampson and T. B. Hozeltin are members of the syndicate, and they are also confident that they have made a good buy.

The island will be converted into a pleasure resort. Fine drives will be built along the beach, trees will be planted, and hotels and cottages will be erected at various points, so that thousands of people may be accommodated. It is considered the finest watering place in the world, and if the gentlemen who have just purchased it carry out but one-half of their plans, it will be the most attractive spot this side of the believer's Paradise.

The company will begin work at once, and by the opening of the next season they expect to have everything in running order.

WENT THROUGH.

Traces of a San Diego Embezzler Found.

San Diego papers report that L. C. Willis, a former deputy constable and private detective, has skipped out from there with $1400 embezzled from Bakewell & Maynard, a Riverside commission firm. It seems that Willis induced the firm to send him eight carloads of barley ostensibly for sale in Lower California, but he sold the grain at San Diego and levanted with the proceeds.

In pursuance of telegraphic instructions, Lawson's agency made a thorough search through the hotels and lodging-houses in this city on Thursday. On Friday the detectives connected with the agency learned that Willis, his wife and child passed through this city on Wednesday.

The Merchants' Committee.

At a special meeting of the Los Angeles Board of Trade held April 26th, at which a large number of the merchants of the city were present for the purpose of discussing the rates of discount and the matter of credits, etc., upon motion it was ordered that a committee be appointed by the president, consisting of one representative from each of the various branches of the wholesale trade in this city, to draft an agreement fixing the rates of discount and amount of credit to be allowed, etc.

President S. B. Lewis has appointed the following committee, and has named Thursday, May 2, 1889, as date of meeting, at the rooms of the Board of Trade, at 7:30 p.m. The committee is as follows:

C. H. Dunton, E. L. Stern, Walter M. Patrick, I. N. Van Nuys, E. P. Johnson, P. Lazarus, George E. Dickson, J. M. Elliott, C. D. Howry, Eugene Germain, Theodore Kingsbaker, H. W. Hellman, A. Jacoby, John M. Johnston, H. J. Woollacott, W. C. Patterson, I. B. Newton, Richard Helman, Julius A. Goldwater, J. J. Schallert and George L. Stearns.

The "Cracker" Case Decided.

The Pasadena liquor case before Judge Shaw in Department No. 5 of the Superior Court was decided yesterday. Senich was found guilty by a Pasadena Justice of running a "cracker" attachment to his restaurant, and appealed the case. The Court affirmed the decision of the lower court, and all "cracker" men in Pasadena will be obliged to invent a new scheme to provide liquid refreshments for thirsting mortals.

Millinery.

MAISON DE PARIS.

—GRAND—

SPRING OPENING

Monday, Tuesday,
Wednesday,
MARCH 18, 19, 20.

THE LARGEST
—AND—
MOST ELEGANT DISPLAY
EVER EXHIBITED IN THE CITY.

Also, Good Taste in Our Cheap Goods, at the Most Reasonable Prices.

MME. DELER,
22 W. FIRST ST.,
Third door from Spring st., Los Angeles, Cal.

Medical.

CATARRH

Throat Diseases,
Bronchitis,
Asthma,
Consumption,

And all the various diseases of the

Head, Throat and Chest.

Together with diseases of the Eye, Ear and Heart, also diseases of females, successfully treated by

M. HILTON WILLIAMS,

M. D., M. C. P. S. O.,

Office, Hellenbeck Block, corner Second and Spring streets, Los Angeles, Cal.

All diseases of the respiratory organs treated by the most improved medical inhalations and the Compound Oxygen treatment, which has such a world-wide reputation in lung and nervous affections.

We take pleasure in announcing to the public that we combine the Compound Oxygen Treatment with our system of practice in the cure of asthma, bronchitis, consumption, dyspepsia, insomnia, sore throat, catarrh, rheumatism and nervous prostration.

The testimonials given below are very fair samples as to the time required for effecting cures in these troublesome cases:

LOS ANGELES, CAL., Nov. 14, 1888.

This is to certify that I had been afflicted with asthma and emphysima of the lungs for about 24 years. My disease was contracted in the army. I had tried almost every known remedy, both here and in the East, but nothing ever gave me permanent relief until I tried Dr. Williams's Compound Oxygen and other remedies. It is only about one month since I began the treatment, and already I feel like another man. I was so bad that for days I could hardly breathe, but I do positively feel that I am cured. The difficulty of breathing has been entirely removed, and I feel as well as I ever did in every respect.

JOHN W HOYT.
Employe City Water Works,
265 Bellevue Avenue, Los Angeles.

LOS ANGELES, Nov. 16, 1888.

It is a source of gratification to me to be able to testify to the very satisfactory cure Dr. M. Hilton Williams has effected in my case with his Compound Oxygen and other inhalations. After suffering several years with catarrh of the head and throat also bronchitis, which caused a very aggravating cough, I applied to Dr. Williams, who effected an entire cure in just two months from the time I began the treatment. I take pleasure in recommending Dr. Williams as a Christian gentleman and a conscientious and skillful physician, whose cures seem almost marvelous in cases of consumption, asthma, bronchitis and catarrh.

MRS. L. A. THURSTON.
1422 Temple st., Los Angeles, Cal.

I have seen so many of these cases cured that I do not consider any case hopeless unless both lungs are seriously involved. Even then the inhalations aid in dissolving the mucous and in contracting and healing the cavities, which nothing else can do with the same success. The very best references from those already cured.

CONSULTATION FREE.

Those who desire to consult with me in regard to their cases had better call at my office for consultation and examination, but, if impossible to do so, can write for a copy of my Medical Treatise, containing a list of questions. Address

M. HILTON WILLIAMS, M. D.
Hellenbeck block, corner Second and Spring sts., Los Angeles Cal.
Office hours, from 9 a.m. to 4 p.m.

TERMS OF THE TIMES.

Published Every Day in the Year.

SERVED BY CARRIERS:

DAILY and SUNDAY, per week.....$ .20
DAILY and SUNDAY, per month..... .85

BY MAIL, POST PAID:

DAILY and SUNDAY, per month..... .85
DAILY and SUNDAY, per quarter..... 2.25
DAILY and SUNDAY, per year..... 9.00
SUNDAY, per year..... 2.00
WEEKLY MIRROR, per year..... 1.50

THE TIMES owns the exclusive right for a morning Republican newspaper to publish in Los Angeles the telegraphic "night report" of the ASSOCIATED PRESS, (embracing the New York Associated Press and the Western Associated Press,) the greatest news-gathering organization in existence. Its ramifications extend throughout the civilized globe, including cable connections and connections with the De Reuter, Havas and Wolff News Agencies of Europe. Our news franchise is for a long term of years.

CORRESPONDENCE solicited from all quarters. Timely local topics and news given the preference. Cultivate brevity, timeliness, and a clear and pointed style. Use one side of the sheet only, write plainly, and send real name for the private information of the Editor.

SUBSCRIBERS, when writing to have the address of their paper changed, should also state the former address.

TIMES-MIRROR TELEPHONES.

Business Office.....No. 29
Editorial Rooms.....No. 674
Times-Mirror Printing House.....No. 453

Address
The Times-Mirror Company,
TIMES BUILDING,
N.E. cor. First and Fort sts., Los Angeles, Cal.

ENTERED AT POSTOFFICE AS 2D-CLASS MATTER.

The Times.

BY THE TIMES-MIRROR COMPANY.
H. G. OTIS,
President and General Manager.
C. C. ALLEN, Vice Pres't. and Business Manager.
WM. A. SPALDING, Secretary.

Vol. XV.....No. 145

TWELVE PAGES.

THE TIMES can be found on sale at the following places:

San Francisco—Occidental Hotel Newstand.
Seattle, W. T.—International News Depot, corner Main and Commercial streets.
Kansas City—B. Glick, No. 21 East Fifth street.
Phœnix, Ariz.—Cotton Bros.

YOU can't make an honest man out of a natural thief, nor lift a vulgar and a veneered scoundrel to the plane of a gentleman, nor convert a a boodle sheet into an honest journal. See, "Smoothy?"

HEAVY rain is interfering with the centennial decorations in New York. That is where we in California are ahead of the East. When we organize a celebration, we know just about what weather to expect.

IT may be that the blood of the New York Four Hundred is bluer and purer than the average, but to the vulgar and untutored eye many of the women in their published portraits look like cooks and the men like barkeepers.

THE British naval programme for the future is colossal. In addition to the thirty-eight war ships of one kind or another, now under construction, seventy more are to be laid down, at a cost of £22,000,000, making 501 war ships by 1894.

GEN. AQUILA WILEY of Wooster, O., who was recently a sojourner in Los Angeles for the benefit of his health, declined to allow the use of his name before the Ohio Encampment of the Grand Army for Department Commander. Gen. Wiley left a leg on one of the southern battlefields.

THE extreme upper crust in New York comprises, we are told, only four hundred names, while Paris counts twenty-two hundred, and London about three thousand. But then, New York is far more particular than those European cities. A bigger bank account is needed to secure the entrée into society.

EXPERIENCED eastern gas men say that, so far from gas being in its last days as an illuminator, it is only just on the threshold of its usefulness. The gas men previously made so much money that they despised all attempts at reform, but electricity has aroused them from their torpidity, and they are trying new methods and mechanical agencies diligently. There is certainly much room for reform.

THERE has been a rumor that France will decline to accept Whitelaw Reid as Minister to that country, on account of the strong stand taken by him against France and in favor of Prussia, during the war of 1870-71. There is no doubt that the sympathies of the Tribune were wholly on the side of Bismarck at the time, but that will scarcely be made a reason by France for the refusal of a gentleman who is otherwise entirely acceptable.

THE approaches to the Ninth-street bridge ought certainly to be built, now that the bridge is finished. A bridge without approaches is too much like a house without a door. Disparaging remarks have been made as to the utility of this bridge, but, in point of fact, when open, it will be one of the most useful in the city, as it will open up a direct route to Los Angeles by an easy grade for the farmers who dwell in the southeastern part of the county, and who now have to make a long detour by way of First street and over a heavy grade.

THERE seems to be no doubt that the pledges of the Republican convention regarding silver will be carried out by the present Administration. It is understood that President Harrison will recommend, in his first annual message, another international conference for the establishment of a uniform bi-metallic standard of money. It is said to be the purpose of the Administration to urge the necessity of an international standard for gold and silver, by which a gold and silver dollar will be worth the same the world over. It is believed the United States will have the coöperation of Mexico and the Central and South American powers in this matter. Such action on the part of our Government would give a wonderful impetus to the prosperity of the United States, especially on this coast.

OFFICIAL CHANGES.

The prospect of early and numerous changes in the Federal offices of this district is not of the imminent deadly sort. As to the Los Angeles postoffice, at least, it may be set down as a practical certainty that the present incumbent will not be disturbed before the end of his term. In the other offices, however, there is ground for the statement that some changes will take place in good time. Some are necessary.

In regard to changes throughout the country generally, they are being rapidly made in the fourth-class postoffices, and very promptly also in the railway mail service. Aside from the enterprise displayed in these directions, however, the Administration continues to hasten slowly with the work of reorganizing the civil service. It is now regarded as the definite policy of President Harrison not to disturb office-holders in positions having a fixed term, until the expiration of their terms, except in cases where there is cause for removal other than political. The question has arisen whether a term expires four years from the date of appointment or from the date of confirmation by the Senate. The President is quoted as saying that he "was afraid the delay of the Senate in confirming Mr. Cleveland's appointments at the beginning of his Administration would return to vex them now," which is taken to mean that he will leave the Democrats in office until four years should have elapsed from the date of their confirmation. If this is President Harrison's fixed plan it will give the heartache to many a seething applicant for office.

In reorganizing the consular service, especially, it is the President's declared purpose to go slow. He has ideas in reference to that branch of the public service which, when put into practice, will unquestionably result in great good to the country.

AN INVASION OF WORMS.

The lush growth of weeds all over the hills and valleys and about town this year, coupled with other conditions favorable to insect life has resulted in an immense crop of cut-worms and tent-caterpillars, which are ensconsed in the mustard, malva, shrubs and grasses wherever they are found. The worms are a dreadful nuisance, and one encounters them not only across lots, but they go wiggling along the sidewalks and streets, over fences and buildings, and even invade porches, hallways and living rooms. The soft sentiment about the man who would turn his step aside rather than needlessly tramp upon a worm is lost in such a state of affairs, for wherever he be, the pedestrian is pretty sure to crunch some of the green and slimy pests beneath his feet whichever way he turns. It is a disagreeable experience at best.

One of the worst evils attendant upon such an invasion (which is by no means rare in this country at this season of the year), is that the worms attack flower and vegetable gardens, and even ornamental and fruit trees, and utterly ruin them in short order unless the utmost vigilance is observed in fighting the pests.

A very good, though somewhat expensive preventive is to scatter Persian insect powder or buhach around the stem of the plant. The worms cannot cross this without being thrown into convulsions and dying shortly thereafter. Some people sprinkle a decoction of Paris green or London purple over their plants, and find it efficacious. Still others content themselves with picking the worms off and preserving them in coal oil, in which state of pickle they become entirely harmless to any kind of vegetation.

It is a good thing that the rains of winter and spring are about over, and that the wild vegetation of outlying lands will soon be sere and dry, for if the army of worms were to go on increasing and multiplying in the ratio shown during the past two weeks, the country would be literally overrun with them. So, after all, the rainless season of Southern California has its good uses. The worms must dry up and perish very shortly.

THE FILIBUSTERING FAKE.

THE TIMES has heretofore exposed the utterly groundless and wildly reckless publications which have been made in this city, and the "faking" sensational dispatches which have been sent out from here, to the effect that Lower California was about to be gobbled up by a fierce and determined band of American filibusters, having their headquarters in Los Angeles, and acting on a "tip" received from the Premier himself.

Among the few eastern papers who bit at the Munchausen-like yarn was the St. Louis Republic, which has been particularly persistent in treating the matter as though it were serious and well founded. The San Diego Union properly denounces the recklessness thus shown by the St. Louis paper, saying:

"The latest utterance is to the effect that the earlier statements have now all been proven, and there is no further room for doubt. It continues to publish what purport to be special telegrams from Los Angeles, giving circumstantial evidence in support of its position, and using names in a way that is pretty apt to get it into trouble if the courts can furnish any protection to reputable gentlemen thus libeled. If the paper has any friends in this country they should warn it against the course it is pursuing in this matter, as it is doing a grave injury to gentlemen who feel outraged at the position in which they are placed."

The Union goes on to say:

The mention of Gov. Murray's name, for instance, was a brutal libel. The Governor is so intensely a law-abiding citizen that the mere mention of such a project excited his indignation, and he said to Gov. Torres (who happened to be in San Diego at the time), that if any reckless idiots should make a break of that sort the Mexican Governor might have his (Gov. Murray's) aid to assist in suppressing any attempted capture of the peninsula.

The Governor, who was in Los Angeles a few days ago, is known to have expressed a desire to set eyes upon the unwashed liar who used his name without authority in connection with a lawless expedition for the invasion of the territory of a friendly power.

The report has also aroused indignation among Americans living below the line. The president of the Chamber of Commerce of Lower California, speaking for himself and other Americans living temporarily under the protection of the Mexican flag, writes from Ensenada to the San Diego Union, declaring their abhorrence of filibustering and protesting devotion to the laws of the land which gives them asylum. Mr. Crane promises that he and his colleagues will take up arms against the invaders if they come. They will not come.

THE INFLUENCE OF THE PRESS.

The New York Journal of Commerce, one of the oldest and most respectable of metropolitan journals, has been calling attention to the decline of the influence of the press during many years past. Says the Journal:

"The history of the decadence is in every case the same abandonment of the restraints of truthfulness, desire to sell papers at any sacrifice of editorial or personal reputation, partisan recklessness and degradation of the power he had acquired to the gratification of the personal prejudices or enmities of the editor."

The journal winds up with the truth "that it is practically true of many newspapers that the editor's statement has less influence in the community than the statements of any private citizen who is recognized as a gentleman." All this is only too true, and cannot but cause much pain to respectable journalists, who see the loss of prestige which the profession of journalism has suffered through the course of irresponsible sheets, which are avowedly run for the sole purpose of making money, by any means, fair or foul. Fortunately for the journalistic fraternity, there are still many noble exceptions to this rule—journals which stand up like beacons amid the prevailing venality and corruption, holding high the torch of truth and honor in the newspaper world. Moreover, such journals never fail of their reward, once the public becomes fully satisfied that they are honest and not playing a part. Sensational sheets may for a time gain great notoriety and riches, but the journal—like the man—whose word is as good as its bond, invariably comes out the winner in the long run, and adds substantial prosperity to an honorable name.

WE observe frequent exhibitions of the green-eyed monster's presence and exploits in the columns of the Tribune-Express combination, caused by the enterprise of THE TIMES in publishing verbatim reports of Rev. T. De Witt Talmage's eloquent sermons on the same Sunday upon which they are delivered. There is a degree of celerity about this thing which is enough to astonish the natives, and give to estimable but jealous contemporaries the gripes in their little journalistic stomachs; but, all the same, THE TIMES goes right on publishing the great sermons at appropriate times, and leaves the distressed and distanced ox-cart newspapers far in the rear. Tomorrow, for instance, we shall publish a sermon by Mr. Talmage appropriate to the Washington Centennial. See?

CHARLES DENBY, United States Minister to China, in his report to the Department of State, says that the system of taxation in China presents some decided contrasts to the systems in other countries. Taxes outside of Peking are payable in arable land only, the tax varying with the crop and the quality of the soil. Inside the city of Peking, there is no tax on land, houses or personal property. Goods through the city gates pay a tax, but are exempt from taxation afterward. The only tax on land and houses in Peking is on the sale of real estate, ten per cent. being charged on the price obtained for the property sold. This is certainly a very different condition from that prevailing in our cities, where sometimes three per cent. on a high valuation is exacted for public purposes.

THE Superior Court has confirmed the decision of a Pasadena justice, that restaurants in that city cannot place wine or beer before their guests, either under the guise of "crackers" or otherwise. This decision will cause much jubilation among the Pasadena Prohibitionists. Whether it will prove beneficial to the city's prosperity is another question. Pasadena depends very largely for support upon the custom of visitors from all parts of the world, who have been accustomed from youth up to drinking wine or beer with their meals. Whether Pasadena can afford to risk the loss of such custom, as a set-off to its conscientious scruples, is of course a question for its citizens to decide, and one in the solution of which no outside precincts have any right to interfere.

AMUSEMENTS.

THE OWLS—Quite an interest has been excited in society circles by the approaching performance of the Owl Dramatic Club to be given at the Los Angeles Theater next week, and the event promises to be one of the most brilliant of the season. The club is composed of ladies and gentlemen well and favorably known here for their dramatic ability, and their organization and drill are most thorough and effective. The comedies to be presented are standard favorites, and a most enjoyable time may be anticipated.

THE BOSTONIANS.—This opera company, which has acquired a good deal of celebrity in the East, is announced for an engagement at the Grand, beginning a week from tomorrow. The company is under the personal direction of Mr. Hayman of the Baldwin Theater, San Francisco.

THE MINSTRELS.—The Goodyear, Cook & Dillon combination will arrive in the city tomorrow morning from Sacramento, make their grand parade at noon, and give their initial performance at the Grand Opera-house Monday night, remaining during the week. The company comes with an excellent reputation.

PRAISE FOR ALL.

Tracy's Reply to Admiral Kimberly's Report.

No Court of Inquiry Needed on the Samoan Disaster.

The Government Satisfied That No One Is to Blame.

The Warmest Compliments Paid to the Conduct of the Admiral and His Officers and the Crews.

By Telegraph to The Times.

WASHINGTON, April 27.—[By the Associated Press.] Secretary Tracy today addressed a letter to Rear Admiral Kimberly acknowledging the receipt of the reports from the Admiral and other officers narrating the circumstances of the disaster at Samoa. The Secretary adds: "I need not say to you that this event has caused the department profound sorrow, which, as the appalling extent and character of the catastrophe became known, was reflected throughout the country. Even if the navy were possessed of an adequate number of ships to supply the necessities of the service, the loss of three at one blow would be a serious diminution of our available cruising force. To a navy passing, as is that of the United States, through a stage of transition, when most of its previously existing vessels have disappeared and its new fleet is only on the threshold of existence, the blow comes with crippling force. The department learns with the deepest pain that the wreck resulted in the death of four officers and 47 men. However severely the destruction of the vessels may be felt, the loss of so many valuable lives is a far greater and more irreparable misfortune. Capt. Schoonmaker died as he had lived—at the post of duty—a gallant and generous officer and a devoted servant of his country to the last. The hurricane at Samoa has brought affliction to many American households, which will receive the deepest sympathy of the Government; yet it cannot be said that those who died thus manfully facing danger in the execution of their duty have died in vain."

After reviewing at some length the details of the reports, and noting with satisfaction the commendation of various officers, the Secretary continues:

"It appears that the conduct of those under your command evinced throughout that courage, resolution and fortitude which the United States has learned always to expect from the officers and seamen of its navy. When Her Britannic Majesty's ship Calliope, fortunate in the possession of more powerful engines, succeeded in her gallant effort to pass the Trenton and steam out of the harbor against the hurricane, the ringing cheer from the American flagship, as her crew were standing in the face of death, showed a spirit alike generous and dauntless. During the whole of Saturday when the Trenton was helplessly dragging her anchors on the verge of destruction the officers preserved their composed and heroic bearing and directed her movement with consummate skill. At the close of the day when she was brought up alongside of the Vandalia her officers and men, notwithstanding the suffering through which they had passed and the danger by which they were still surrounded, thought only of doing their utmost to assist their comrades of the Vandalia, whose distress was greater than their own, while under the inspiration of a sentiment which has awakened a response in every American heart, the band of the flagship, to encourage those who, dazed with fatigue and weakness by exposure were still clinging to the rigging, played the national anthem.

"In reply to your request and that of Capt. Farquhar for a court of inquiry the department has to say that it deems such court unnecessary. It is satisfied that the officers in command at Apia did their duty with courage, fidelity and sound judgment, and that they were zealously and loyally seconded by their subordinates; that the hurricane which caused the destruction of vessels and loss of so many lives was one of those visitations of Providence, in the presence of which human efforts are of little avail; that the measures actually taken by yourself and the officers under you were all that wisdom and prudence could dictate, and that it was due to those measures that so large a proportion of the crews were saved; that the one step which might have averted the catastrophe, namely, to have put to sea before the storm had developed, could only have been justified in view of the grave responsibilities resting upon you at Samoa by a certainty of overwhelming danger to your fleet, which could not then be foreseen, and that you rightly decided to remain at your post, and that the department, even in the face of the terrible disaster which it involved, approves absolutely your decision, which has set an example to the navy that should never be forgotten. To convene a court of inquiry, under these circumstances, would seem to imply doubt on the part of the department, where no doubt exists; and, instead of ordering an investigation, it tenders to you, and through you to the officers and men of your command, its sympathy for the exposures and hardships you have encountered, and its profound thanks for the fidelity with which you performed your duty in a crisis of appalling danger.

"Very respectfully,
"B. F. TRACY,
"Secretary of the Navy."

A Lawyer Throws Up His Case.

SAN FRANCISCO, April 27.—Carroll Cook, counsel for Mrs. Ellen Palacios, who is suing N. J. Brittan of Redwood City for $100,000 damages for alleged criminal assault, asked permission from Judge Sabin this morning to withdraw from the case, as he believed his client's statements untrue, and had been induced to take the case under false statements. The Judge refused to allow him to withdraw, and he submitted the case to the jury without argument.

The jury found for the defendant.

A Mayor on His Muscle.

LONG ISLAND CITY (N. Y.), April 27.—Much excitement was caused among politicians and city officials here this evening by a fight which occurred in Mayor Gleason's office between the Mayor and Detective McLaughlin. Heavy blows were exchanged and both received cuts on the face. McLaughlin was eventually kicked down a long flight of stairs, his face streaming with blood. Neither will tell how the trouble arose.

The Surplus Grape Product.

SAN FRANCISCO, April 27.—A. Wetmore of the Viticultural Commission has appointed R. J. Harrison, J. H. Wheeler and C. C. Kinsey as the committee on the dried grape business provided for at the late meeting of the Grape-growers' and Wine-makers' Association. They meet on Monday for preliminary consultation, and will proceed to organize this trade to provide an outlet for the surplus grape product.

The Theosophists Convention.

CHICAGO, April 27.—Tomorrow the National Convention of the American section of the Theosophical Society will be held in the large banqueting-room of the Palmer House. Hanley Sexton, president of the local branch, said today that 46 delegates, representing Boston, New York, Philadelphia, Cincinnati, Los Angeles and other cities would participate in the proceedings.

Coronado Property Changes Hands.

SAN DIEGO, April 27.—J. D. Spreckels and Claus Spreckels, Jr., have bought the interest of H. L. Story in the Coronado Beach Hotel. This dissolves the firm of Babcock & Story, prominently identified with San Diego interests. Under the new management E. S. Babcock, Jr., will retain a controlling interest and manage the beach interests.

A Disastrous Blaze.

BUENA VISTA (Colo.), April 28.—Morning.—At 2 o'clock this morning fire was discovered in the rear of a vacant building located on one of the central business blocks, and rapidly spread until half the block was in flames, the intense heat blistering paint and cracking the glass of all windows on the opposite side of the street. The fire company managed to stop the progress of the flames and control them between the brick block of Block Bros. on the west and Schwarz's on the east. The total loss aggregated $75,000, and, as it is in all interior towns, the insurance is light. The buildings burned are owned by C. Persons.

Death of an Absconding Defaulter.

HARTFORD (Ct.), April 27.—Information received here today announces the death in Mexico of Thomas F. Plunkett, the defaulting treasurer of the Union Manufacturing Company and president of the Hartford Silk Company. The manner of his death is not definitely known, but it is believed he was murdered.

Some Good Shooting.

DAYTON (O.), April 27.—In the shoot at the Kennel Club range this afternoon, the New American Association rules governing, Rolla O. Heikes broke 100 standard targets straight. Keenan, who was in the race with Heikes, broke 94.

Work of the Wind.

HALSTEAD (Minn.), April 27.—A terrible dust storm did considerable damage to farms along Red River Valley yesterday. The storm was especially severe on recently sown wheat, and re-seeding will be necessary in some cases.

Gold in Missouri.

KANSAS CITY, April 27.—There is considerable excitement in Saline county, Mo., over the discovery of gold near Arrow Rock, a California expert having pronounced it a rich find.

Mangled by a Train.

CITY OF MEXICO (via Galveston), April 27.—At Toluca today, 12 men riding on a handcar on the Mexican National Railway were run over by a train and terribly mutilated.

A CHAPTER OF CRIME.

ATTEMPT TO ASSASSINATE GEN. POWELL CLAYTON.

A Chicago Reporter Enters the Cook County Insane Asylum and Makes Public the Barbarities Practiced.

By Telegraph to The Times.

LITTLE ROCK (Ark.), April 27.—[By the Associated Press.] Editor Webber of the Republican Daily Leaflet attempted to shoot Gen. Powell Clayton this morning, while in a saloon. Political differences are said to be at the bottom of the trouble. Both Webber and Clayton were arrested. Their trial will take place on Monday.

ASYLUM HORRORS.

The Barbarities That a Chicago Reporter Brought to Light.

CHICAGO, April 27.—[By the Associated Press.] A sensational incident occurred today in connection with a series of articles being published in the Times, exposing the barbarities practiced by attendants in the Cook-county Insane Asylum. The articles are written by Charles W. Beck, a Times reporter, who disguised himself, and by feigning insanity, was committed to the asylum.

Beck's room-mate at the institution was a lunatic named Burns, a brawny laborer, whose malady was excessive timidity. According to the Times man, two attendants, Richardson and Grogan, took a dislike to Burns for some petty reason. Time and again the two mercilessly pounded the defenseless maniac in the presence of scores of other inmates. Often a simpleton named "Billy" was called to aid in the cruelty.

Burns's case was but a sample of others. Today he died of his injuries, which the asylum reports say were due to falls received by him accidentally. Reporter Beck's release had been obtained just in season to allow the Times tomorrow to print with the news of Burns's death a full story of the horrors preceding the sad event.

A CAREER OF CRIME.

Operations of a Forger Extending Through Six Years.

NEW BRITAIN (Ct.), April 27.—[By the Associated Press.] Charles E. Woodruff, formerly secretary of the Young Men's Republican Club and City Clerk, has confessed that he has uttered forged papers to the extent of $40,000. His victims are banks. Woodruff has practiced forgery for six years, according to his own confession, during which time he has forged notes to the extent of $500,000. Of this amount he managed, without being discovered, to make good all but the sum above mentioned. Nearly all of the forgeries were in the shape of indorsements on Woodruff's notes. As fast as one note became due he issued another and forged the indorsement to take it up. In October, 1887, he had out $100,000 in forged notes. From that time until the present he has uttered, according to his own admissions, nearly $400,000 of bogus notes and checks.

The Stockton and Southern.

VISALIA, April 27.—Fred Homer, manager of the Stockton and Southern Railroad, was entertained by citizens here last night. He states that work will probably be commenced in a few days—as soon as rights of way are secured. It is intimated that a force of graders will begin operations here, thus working from both ends of the road.

Senators Coming to the Coast.

PORTLAND (Or.), April 27.—A letter from Senator Dolph says: The Senate Committee on Relations with Canada, of which Senator Hoar of Massachusetts is chairman, will leave Chicago, May 7th, for San Francisco, where they stay one week, proceeding thence to Victoria via Portland, Tacoma and Seattle.

Supposed to Have Been Drowned.

ST. PAUL BAY (Quebec), April 27.—Joseph Bouchard, agent of the Richelieu and Ontario Navigation Company, and George Gaynon, who left Murray Bay on Monday in their yacht to come here have not since been heard of. It is supposed they were drowned in a storm.

A Contested Election.

FRESNO, April 27.—S. B. Tombs has filed with the County Clerk a complaint in which he contests the election of J. H. Bartlett as City Marshal. Bartlett was declared elected by the canvassing board by 29 majority. Tombs alleges that many of the votes for contestant were counted for Bartlett.

Death of President Barnard.

NEW YORK, April 27.—Frederick Augustus Porter Barnard, late president of Columbia College, died at 5 o'clock this evening. The cause of his death was paralysis, from which he had suffered for a long time. He was born in Sheffield, Ct., in 1809.

The Contract not Signed.

PASADENA, April 27.—The City Council in the matter of the purchase of a fire engine building and courthouse grounds, which has agitated the community for a week past, has decided not to sign the contract. Bids will be readvertised.

Guilty of Manslaughter.

MARTINEZ, April 27.—After two hours' deliberation the jury trying Salvator Tamario for the murder of Antonio Neueci, at Black Diamond, March 6th, returned a verdict this evening of guilty of manslaughter.

Trees for Pasadena.

PASADENA, April 27.—The State Board of Forestry has given the Board of Trade of Pasadena 5000 forest trees, to be planted the 30th inst., which will be specially observed as Arbor day.

Residence Burned.

OROVILLE, April 27.—The residence of Mr. Cleveland, at Thermalito, was destroyed by fire this morning. Loss about $5000.

SEASON'S SPORTS.

Interest in the Meeting at Louisville.

Horses That Will Run in the Kentucky Derby.

Last Regular Day of Racing at Bay District Track.

Doings on the Ball Field—The San Franciscos Lose a Game—The Sacramentos in Hard Luck.

By Telegraph to The Times.

LOUISVILLE (Ky.), April 27.—[By the Associated Press.] Results of the racing at Memphis and Lexington only tend to increase interest in the coming meeting of the Louisville Jockey Club. From present indications more than 500 horses will fill the stalls.

Proctor Knott and Come-to-Taw worked a private trial here this week, going the first half mile in 51, the three-quarters in 1:17, the mile in 1:46; the one and one-quarter in 2:17, and the Derby distance in 2:42, the Futurity winner beating Come-to-Taw some lengths. Of course none but Bryant knew the weights carried, but that the big gelding is fit for the race at Nashville there can be no doubt.

From present indications there will be from 15 to 18 starters in the Derby, Spokane, Come-to-Taw, Proctor Knott, Castaway, Cassius, Liberty, Kasson, Outbound, Warrior, Herron, Lallon or one other from Harper's stable, Hindoo Craft, Robin Hood, one from Campbell's stable, Long Dance, one from Grimstead's stable, Macaulay, Bootmaker and Once Again comprising the probable starters.

At the track this morning while Speth's gelding Escort was doing a mile in fast time he was seen to swerve and stumble and then fall to his knees. His rider, Lampke, a colored boy, was dashed to the ground and received injuries from which he can hardly recover.

Senator Hearst's colt U.Y.M is entered for the Derby.

RACING AT MEMPHIS.

MEMPHIS, April 27.—The weather was pleasant, the track fast, but a little dusty, the attendance large.

For 3-year-olds and upward, three-quarters of a mile—Mute won, Irma H. second, Cassandra third. Time, 1:18¼.

For 2-year-olds—Riley won, Lulie B. second, Amelia third. Time, 1:05.

For 3-year-old fillies, one and one-eighth miles—Keeveena won, Mandolin second, Entry third. Time, 1:58.

All ages, one and one-half miles—Long Chance won, Stoney Montgomery second, Cassius third. Time, 2:11¼.

For 3-year-olds and upward, three-quarters of a mile—Syntax won, Rambler second, Orderly third. Time, 1:18.

For 3-year-olds and upward, five-eighths of a mile—Chickasaw won, Duhme second, Boojack third. Time, 1:05.

All ages, seven-eighths of a mile—Montpelier won, Meta second, Leman third. Time, 1:33½.

THE LEXINGTON MEETING.

LEXINGTON, April 27.—There was good weather and a fast track.

For 2-year-olds, half a mile—Peyton won, Zelica second, Venture third. Time, 51.

For 3-year-olds and upward, six furlongs—Lake View won, Mayo second, J. C. Burdett third. Time, 1:16¼.

For 3-year-olds and upward, mile and seventy yards—Tenton won, Early Dawn second, Louis Dor third. Time, 1:40¾.

For 3-year-olds and upward, a mile—Castaway won, Stuart second, Red Letter third. Time, 1:44¼.

AT BAY DISTRICT.

Last Regular Day of the Spring Meeting.

SAN FRANCISCO, April 27.—[By the Associated Press.] Today was the last regular day of the bloodhorse races at Bay District track.

First race, eleven-sixteenths of a mile, purse of $400—Atlanta won, Muta second, Marigold third. Time, 1:08¾.

Second race, Resaca stakes, one mile—Faustine won, Songstress second, Aloha third. Time, 1:43¼.

Third race, one and one-eighth miles—Kildare won, Joe Hoge second, Mozart third. Time, 1:56¼.

Fourth race, one mile and one-eighth—Ed McGinnis won, Al Farrow second, Welcome third. Time, 2:09.

Last race, special handicap, seven furlongs, purse of $250—Hello won, Tom Daly second, Viente third. Time, 1:28¾.

BASE-BALL.

The San Franciscos Beaten by the Stocktons—Other Games.

SAN FRANCISCO, April 27.—[By the Associated Press.] Stockton defeated San Francisco today in a great slugging match by a score of 12 to 11. Hayes knocked out a triple, two doubles and a single, and Fairhurst made three three-baggers.

THE OAKLANDS WIN.

SACRAMENTO, April 27.—The game of base-ball today between the Oaklands and Sacramentos was won by the former club after an interesting contest. There was hard hitting on both sides, Hardie carrying off the honors. The Sacramentos played a great game, but were in hard luck.

Score: Sacramentos, 7; Oaklands, 8.

IN THE EAST.

INDIANAPOLIS, April 27.—The Clevelands won their second victory from Indianapolis today by superior batting.

Score: Indianapolis, 2; Cleveland, 4.

Batteries: Indianapolis, Boyle and Myers; Cleveland, O'Brien and Zimmer.

CHICAGO, April 27.—Ball games at Pittsburgh, Baltimore and Brooklyn were postponed on account of rain, and at New York and Washington because of wet ground.

Mutiny of a Bark's Crew.

NEW YORK, April 27.—The bark J. W. Scammell, from St. Johns, N. B., for Rio Janeiro, ran in here today, the crew having mutinied. They claim the vessel is unseaworthy. The matter will be settled by the British Consul.

Weekly Bank Statement.

NEW YORK, April 27. — The weekly bank statement shows: Reserve increase, $1,340,000; specie decrease, $849,000; banks hold $13,427,000 in excess of the 25 per cent. rule.

Burned to Death.

PARKERSBURG (W. Va.), April 27.—The dwelling of James Hannish, near Hookersville, Nichols county, was burned on Wednesday night, and Hannish's wife and two children were burned to death. Hannish was away from home at the time.

Caught in the Act.

SAN FRANCISCO, April 27. — James Quayle, night steerage watchman of the steamship Rio de Janeiro, was arrested today in the act of conveying ashore eight five-tael boxes of opium.

A Pasadena Project.

PASADENA, April 27. — Applications were made yesterday for a county franchise to build a railroad from Pasadena to the iron mines in Tejunga Cañon via La Cañada Valley.

Injured by an Explosion.

GRASS VALLEY, April 27.—Douglass Shoemaker was injured severely about the face and head by a delayed explosion of a fuse in the Empire mine today.

Carpet Mills Burned.

LOWELL (Mass.), April 27.—The carpet mills of the Lowell Manufacturing Company were burned this morning. Loss, $200,000.

HELD FOR TRIAL.

Canyon Diablo Robbers Near Their Doom.

Sudden Death of Hon. Philip A. Roach at San Francisco.

Close of the Grand Army Reunion at Marysville.

Oakes, the San Bernardino Murderer, Sentenced to San Quentin for Life—His Story of the Crime.

By Telegraph to The Times.

PRESCOTT (Ariz.), April 27.—[By the Associated Press.] The Cañon Diablo train-robbers had a preliminary examination today before Judge Flouney.

The only witnesses were Express Messenger Knickerbocker and Deputy Sheriff Black. The former gave a detailed account of the holding-up, and the latter testified to following the trail from the depot to where the arrest was made, and to the recovery of the money.

The prisoners were held without bail to answer before the Grand Jury at the June term of court.

LOWER RATES NEEDED.

Canned-goods Men Still Working for Cheaper Freights.

SAN FRANCISCO, April 27.—[By the Associated Press.] A meeting of shippers and fruit-raisers was held today to consider means to be adopted to bring about a reduction in freight rates on canned goods to eastern points.

Capt. W. L. Merry was elected chairman and said that every industry in the State would suffer if the present rate was maintained.

A set of resolutions setting forth the grievances of the shippers will be presented to the Transcontinental Association.

General Traffic Manager Stubbs of the Southern Pacific gave an explanation of the freight traffic. He believed the interstate commerce law responsible for a great deal of the freight trouble, and that the association should take steps to have it repealed.

A committee of five was appointed to form a protective-tariff association. In case the necessary redress is not received from the Transcontinental Association, the committee will go before the Interstate Commerce Commission and present its case.

B. N. Rowley presented resolutions to the effect that, although the construction of the Nicaragua Canal is comparatively a distant solution of the question of competition in transportation, it is worthy of our support and good will, for the reason that the period required for its construction is in the history of our country but "a day that is told."

Capt. Merry followed with some pertinent remarks on the subject. The resolutions were adopted, and the meeting adjourned.

SAN QUENTIN FOR LIFE.

Sentence of Oakes, the San Bernardino Murderer.

SAN BERNARDINO, April 27.—[By the Associated Press.] John Oakes, the murderer of Cashier Morse, whom the jury found guilty of murder in the second degree, received sentence this morning of imprisonment for life in San Quentin. The scene was very sensational. The prisoner refused to stand up, and defied the Court to sentence him, as he had had no trial. At the conclusion of the sentence he was dragged from the courtroom. His lawyers moved for arrest of judgment, and also for a new trial. Both motions were overruled by Judge Campbell. They will take an appeal to the Supreme Court.

After being taken from the courtroom he detailed to a reporter the history of his crime, admitting its premeditation and explaining how penniless and hungry he entered the bank the day before the shooting and asked for a small sum. The refusal was so harsh as to drive him to desperation, and he resolved to return the next day with the same demand, and if refused to kill or be killed. The result of his second visit was the death of Cashier Morse and three flesh wounds on his (Oakes's) person.

THE VETERANS.

Close of the Grand Army Reunion at Marysville.

MARYSVILLE, April 27.—[By the Associated Press.] This morning the grand parade of the G.A.R. occurred. Over 1000 men were in line, consisting of delegates from the various posts in Northern California, the fire department and Native Sons of this city.

At the conclusion of the parade Gen. E. S. Salomon of San Francisco delivered an address in the theater.

In the afternoon the Association of the Northern California G.A.R. met and resolved to hold an encampment at Red Bluff, and elected the following officers: Gen. N. P. Chipman of Red Bluff, president; W. H. Ennis of Sacramento, vice-president; W. W. Holland of Marysville, treasurer; John Clements of Red Bluff, secretary. It was also resolved that the association be known as the Grand Army Association of Northern California. The reunion closed with a banquet and campfire tonight.

RAIN AND HAIL.

Serious Damage Done to Grain Up North.

OROVILLE, April 27.—[By the Associated Press.] A heavy shower visited our county this afternoon. The fall here was .23. South and west of here it was much heavier. In Hamilton township some heavy grain was knocked down.

NEVADA, April 27.—A hailstorm this afternoon did considerable damage to the fruit and trees in this vicinity. The hail covered the ground to a depth of two inches. Accompanying the hailstorm was a thunder shower. Several store buildings were flooded and considerable damage done to goods.

GERMANTOWN, April 27.—About noon today a heavy hail storm accompanied by a strong wind passed over the valley about two miles north of here, doing serious damage to standing grain.

DIED IN THE RING.

A San Francisco Bruiser Drops Dead While Fighting.

SAN FRANCISCO, April 27.—Tom Avery, a well-known local prize-fighter, fell dead at an early hour this morning in the ring during a sparring exhibition with Ed Cuffe, a recent arrival from the East, at the Cremorne Theater. It was a six-round contest, and in the fourth round Avery fell unconscious to the floor, where he expired in a few minutes. The physician said death was due to heart failure, caused by over-exertion. Cuffe was arrested.

An autopsy over the body resulted in no cause of death being found. The brain, heart and liver were slightly congested. The Doctor says death may have been caused by a blow on the pit of the stomach. Cuffe is in the City Prison charged with murder.

NOTED PIONEER DEAD.

Hon. Philip A. Roach Joins the Silent Majority.

SAN FRANCISCO, April 27.—[By the Associated Press.] Philip A. Roach, an old-time pioneer and prominent politician, successively alcalde and Mayor of Monterey, Senator from Santa Cruz county in the first Legislature, United States Appraiser, Senator from San Francisco county and Public Administrator for the city of San Francisco, died today, aged 69.

Deceased was a Democrat in politics, and was respected by citizens irrespective of politics.

Squandered His Money and Suicided.

PORTLAND (Or.), April 27.—A dispatch from Richmond, Va., announces that Alfred S. Kidder, a young lawyer who formerly lived in Portland, has committed suicide. Some time since he fell heir to a fortune of about $50,000. He entered on a course of dissipation, and on the day of his death lost his last $500 at a gaming table.

Telephone Company Incorporated.

SAN FRANCISCO, April 27.—The Sunset Telephone and Telegraph Company has been incorporated with $3,000,000 capital stock, divided into 3000 shares. The directors are George S. Ladd, John J. Sabin, William G. Oliver and Monroe Greenwood of San Francisco, Percy T. Morgan of Berkeley and David Gage of Oakland.

Death of a Colored Veteran.

NAPA, April 27.—Lloyd Fillman Dorsey, a negro veteran of the Mexican War, died suddenly last night, aged 80 years.

WASHINGTON NOTES.

THE BIG COAST DEFENDER TO BE BUILT.

A Probability That the Monster of War Will Be Constructed at San Francisco—Other Washington News.

By Telegraph to The Times.

WASHINGTON, April 27.—[By the Associated Press.] Secretary Tracy has decided that he has authority under the law to proceed with the construction of the great coast defense vessel. There will be no re-advertisement, and the only question yet to be decided is which of the three bills submitted shall be accepted. Cramp's bid was the lowest, but the Union Iron Works of California, whose bid was but $4000 above him, are likely to secure the work in consideration of the fact that they absolutely guarantee the success of the ship for the amount of their bid, which was $1,628,000. This decision of the Secretary will involve the abandonment of the idea of building a submarine torpedo boat.

UNDER THE CIVIL SERVICE RULES.

On and after next Wednesday, May 1st, the railway mail service will be subject to the civil service rules and regulations, and all appointments to positions, other than these excepted by law, will thereafter be made only upon certification from the Civil Service Commission. An effort had been made to induce the President to again extend the time at which the law bringing the railway mail service under the civil service rules would become operative, but he has decided against further postponement.

WEATHER AND CROPS.

The weather crop bulletin for the week ending April 27th says: "In all States west of the Mississippi from the west Gulf northward to Minnesota and Dakota the weather was favorable for all crops and fruits, which are reported in splendid condition, and corn planting is progressing rapidly. Deficiency in rainfall from Kentucky northward to Michigan has retarded crops, which are greatly in need of rain."

APPOINTMENTS.

J. M. Baker of Michigan has been appointed Assistant Superintendent of the Railway Mail Service.

Francis A. Weaver of Pennsylvania has been appointed Chief of Division of Lands and Railroads in the Interior Department.

MISCELLANEOUS MATTERS.

The Secretary of the Navy has directed that all navy-yards be closed on the 30th.

Postmaster-General Wanamaker has issued an order that hereafter the Post-office Department shall be closed on Sunday to clerks and all employés except required watchmen, engineers and firemen.

A Captious Husband.

A divorce case was tried in Judge Van Dyke's court yesterday, by which Mrs. Fannie T. Cogswell secured a separation from Mr. Cogswell on the ground of desertion. The case went by default, the defendant now living in Minneapolis. Portions of a letter from him were introduced in evidence. Among other things he said that he had refused to live with Mrs. Cogswell because she sat up at night reading when he wanted to sleep; that he did not like the way she shrugged her shoulders, and that she bit her finger nails.

Goes Up for One Year.

Louis Maer, or Meyer, the man convicted of shooting at his mistress, Mrs. Albertina Rennau, was before Department No. 6 of the Superior Court yesterday, and received a sentence of one year at San Quentin. Maer is a worthless, drinking fellow, and claims to be the son of a former German Premier. Mrs. Rennau did all she could to get her lover acquitted, and, it is said, mortgaged her home for $200 in order to employ counsel for him.

Comforting Advice.

[New York Weekly.]

First Friend: Hello, Jinks! got a bad cold, I see. Bathe your feet in hot water, and drink a pint of hot lemonade.

Second Friend: Inhale ammonia, or menthol.

Third Friend: Take four hours' active exercise in the open air.

Fourth Friend: Sponge with salt water, and remain in a warm room.

Fifth Friend: Put on all the winter things you've got, and spend half a day sawing wood.

Sixth Friend: The best thing I know for a cold is to get drunk.

Jinks (with emotion): A friend in need is a friend indeed. Let's take a drink.

Aggravation.

[Pasadena Union, April 26th.]

There was a whole carload of Anheuser-Busch beer standing on the sidetrack of the California Central this morning, and it was surrounded by a number of poor, thirsty souls who were heard to murmur, "Beer, beer, everywhere, and not a drop to drink."

Si, Señor.

[Pasadena Union, April 27.]

From Los Angeles contemporaries it is understood the Union is threatened with a libel suit on account of the publication of the Muirhead-Getchell desertion, millionaire, divorce and medical healing affair. Bueno, venga.

COUNTY DIVISION.

Public Sentiment in the Limits of the New County.

CAPISTRANO, April 25.—[Correspondence of THE TIMES.] Having in the last two or three days passed through the best parts of the proposed new county of Orange, and conversed with many of its citizens, I thought it would not be a bad idea to write a few notes of what I have seen and heard for the benefit of the readers of THE TIMES. I first visited Anaheim, which place looks as prosperous and contented as ever. It has improved wonderfully in the past year or two, this improvement not being confined to the erection of big hotels and business blocks, or the laying-down of miles of excellent cement sidewalks. The most notable buildings of recent construction are the Hotel del Campo, the Opera block, Federman block, a large brewery in course of construction in the vicinity of the Southern Pacific depot, a handsome schoolhouse in the same locality, the California Southern Railroad depot and St. Catherine's Academy, a handsome and commodious three-story brick structure, that is an ornament to that part of the town.

Most of the vineyards for which Anaheim was so famous are drying up, having been ruined by the mysterious vine disease, but the orange groves are still intact and productive, and the people are hopeful that the vineyards, which they intend to replant with resistant stock, will soon be as flourishing as ever. It is expected that Anaheim will give a large majority against county division, though their opposition to the measure, from what I could learn, seems to be based on jealousy of Santa Ana, which is likely to gain the county seat, rather than from fears of any bad results to flow from a division of the county. One gentleman who will vote against division in reply to the question as to whether he would favor division if Anaheim were to be made the county seat without hesitation answered, "Certainly I would." He then stated that though he would oppose division he had no idea that the measure would be defeated.

I next visited Orange and Santa Ana, which both show a large increase in population and improvement, though, as in Anaheim, most of the vineyards are ruined. Still the people are hopeful, and are almost a unit in favor of the new county. After division, should it receive the necessary two-thirds majority, will follow a contest for the county seat. The chief contestants for this honor will be Santa Ana and Orange, with a possibility of Tustin City taking a hand. The people of Orange offer a bonus of $100,000, but it is expected that Santa Ana will "see them and go one better." This bonus, it is thought, will be sufficient to supply the needed county buildings as well as to pay for the transcript of the records pertaining to the new county, while the increased value to real estate in the town selected as the county seat will more than make up for the amount of the bonus. Every effort is being made to secure a full registration of voters, and Santa Ana alone expects to poll over one thousand votes.

The precinct of San Juan, which is the most southerly one in the county and includes Capistrano, San Juan-by-the-Sea and adjacent territory, will, I believe, give a good majority in favor of division. M. Mendelson is the only prominent citizen here with whom I have talked on the subject who is openly opposed to it. But he is outspoken against the measure, and claims that he can and will control and poll 20 votes in opposition. From what I have seen and heard I do not have much doubt that the measure will carry, and that Santa Ana will secure the county seat. S. G.

Against Division.

ANAHEIM, April 22, 1889.—[To the Editor of THE TIMES.] In my rambles, walks and talks with the citizens of Westminster, Garden Grove, Santa Ana, Anaheim and Orange I have daily heard the subject of county division and non-division discussed with great earnestness, some claiming that taxes would be much higher, and others claiming they would be lower. Now, fortunately, or rather unfortunately, I have lived in three different places where new counties have been formed out of old ones, and in every case for a period of ten or more years taxes have increased from 2 to 3½ per cent. more than in the old counties. That is not all—the books will have to be transcribed, and this will be a herculean task for the great county of Los Angeles. This will be contract work, and those who are familiar with abstract contract work know how little it is valued. I cannot see any possible advantage in a division of this beautiful county at the present time, unless it be to a few office-seekers and many who are laboring under financial embarrassment, living in Santa Ana, who will probably aim to bond the new county for all they can get on it, appoint themselves guardians to handle the wealth, and make themselves rich at the expense of the farmer and mechanic. A division of the most noted county in the world at the present time is against the best interest of labor and emigration. The time is near at hand when Los Angeles city will demand a city and county of her own. Then is the time for the new county to meet the bounds of the city; then we can still hold the name of the most noted county in the world—New Los Angeles county. S. P. B.

Will Take a Hand in the Campaign.

[Logan Gazette.]

Senator Sherman will be back from Europe in time to take part in the next fall election. The grand old man needs rest, and his foreign trip will put him into condition to do his old-time vigorous campaign work.

The Weather.

SIGNAL OFFICE, LOS ANGELES, April 27.—At 5:07 a.m., the barometer registered 30.02; at 5:07 p.m., 29.95. Thermometer for corresponding periods, 47, 65. Maximum temperature, 78; minimum temperature, 46. Weather, cloudless.

EASTERN TEMPERATURES.

CHICAGO, April 27.—Temperatures: New York, 56°; Chicago, 54°; St. Paul, 40°; Winnipeg, 32°; New Orleans, 64°.

Hotel del Coronado.

Our Next Popular
EXCURSION
Leaves the First-street Depot at 10 a.m. on
SATURDAY, MAY 4th, 1889,
On a Chartered Special Train
—FROM—
LOS ANGELES
—TO—
HOTEL del CORONADO.
Round Trip $3.50 Good for 3 days.
Or extended at the rate of $1 per day.
GRAND BALL!
On SATURDAY Evening, and various other pleasures during the stay of the excursionists.
Tickets for sale at Santa Fe Office, South Spring St., OR AT THE FIRST-STREET DEPOT.
For further information call at the CORONADO AGENCY, COR. SPRING AND FRANKLIN STS.

Hotels and Summer Resorts.

SAN MARCOS HOTEL,
Santa Barbara,
CALIFORNIA.
RATES REDUCED TO $2.50 PER DAY.
The Hollister Estate assures the public that the house will be kept up to its usual standard of a STRICTLY FIRST-CLASS HOTEL.
WILLIAM WYLES, Manager.

ARROWHEAD HOT SPRINGS,
Two thousand feet above the sea, six miles north of San Bernardino. Their famous mineral waters, mud and vapor baths, perfect climate, complete appointments, new, ample and well-kept hotel, offer an unequalled combination of hygienic resources and picturesque scenery. Resident physician, post-office and telephone. Stages meet trains at depot, San Bernardino. Recent improvements in mud baths; prices reduced for summer months. Address WM. M. TISDALE, manager, for lithograph circulars and terms, or apply to B. F. COULTER, corner Second and Spring streets, Los Angeles.

Real Estate.

ATTENTION!
Cheap Land -:- Good Land.
Dr. E. T. Barber of Lancaster, Antelope Valley, Los Angeles county, Cal., offers 30,000 acres of land for sale, in tracts of 20 acres and upward, at $5 to 50 per acre, with liberal terms and title guaranteed.
This valley has raised the premium wheat of the world; sugar beets at the rate of 13 tons to the acre; barley hay, three tons; eight crops of alfalfa in one year; parsnips seven inches in diameter, and is competent to compete with Spain for raisins, and France for champagne.
All this land offered can be covered with mountain water, and has good surface and artesian water, and much of it has a subsoil irrigation.
The railroad facilities are good; the Southern Pacific Railroad now crosses it, and three other great railroads are expected to do so in the near future.
Climate good—no cyclones, blizzards, fogs or malaria.
Antelope Valley is the hope of the poor, a boon to men of moderate means, and a bonanza to keen-sighted business men.
Send for map and description.

HOMES! HOMES!
Finest Quality of Fruit Lands,
Near Los Angeles, at reasonable prices and on liberal terms to ACTUAL SETTLERS. Eight thousand acres now subdivided (17,000 acres in all), in San Fernando Valley, from 8 to 12 miles from the Plaza, into 5, 10, 20 and 40-acre tracts, ranging from $25 to $150 per acre, and on such liberal terms that any one can own a home. A fruitful soil, easily cultivated, a healthy and delightful climate, excellent schools and churches, two railroads, with Los Angeles markets for everything raised on the farm, these lands offer inducements to settlers that cannot be duplicated. Also a stock range of 1250 acres, only 4 miles from city limits, at a very low figure. Can be subdivided into two or three ranges. For maps, prices and terms apply to
Providencia Land, Water and Development Co.,
Rooms 8 and 9, Bryson & Bonebrake Block.

ORANGE LAND
On Long Time to Actual Settlers!
A part of the lands of the Sespe Land and Water Company at Fillmore, Ventura county, have been set aside for sale on terms extending over six years to ACTUAL SETTLERS.
These lands are well adapted to the production of Oranges, Raisin Grapes or Walnuts. Fine, clean fruit now growing there testifies to its capability. The Southern Pacific Railroad runs directly through the tract, with a station, telegraph and express office. Nowhere is there so fine an opening for men of small means who are workers. For information call on FRANCIS BATES, Secretary.
Room 5, No. 41 South Spring street.

Unclassified.

IT STANDS AT THE HEAD
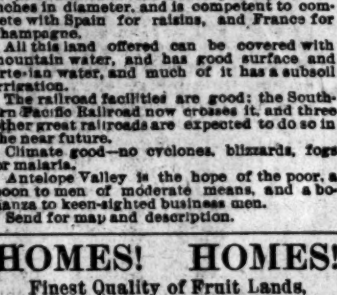

TRY it before buying a Machine. The only place in this city where New "Domestic" Machines can be had is at 207 S. Spring st.
R. A. DAVIS, Jr., Agent.

HAY, GRAIN, WOOD AND COAL.
STANSBURY BROS. & HARVEY, Fort st., between Fourth and Fifth. Telephone 472. Orders promptly attended to and delivered to any part of the city. Patronage solicited.

Gents' Furnishing Goods.

GRAND REOPENING!
On Tuesday, the 30th.
EAGLESON & CO,
No. 50 North Spring Street.
Men's Furnishing Goods!
Having had our rent greatly reduced and a new front put in our store we will remain in business here.
Will Reopen on Tuesday, the 30th,
WITH A LARGE STOCK OF
New SUMMER GOODS
AT POPULAR PRICES.
In addition to the very popular class of goods we have carried in the past, we have added a large stock of the very best goods manufactured, at much lower prices than others.
We are the largest retail dealers of these goods on this coast.
OUR OTHER STORES:
Factory, 535 Market Street, S. F. | Retail, 748 & 750 Market Street, S. F.
Retail, 1038 Market Street, S. F. | Wholesale, 535 Market Street, S. F.
Retail, Seattle, Washington Territory.
AN INSPECTION OF OUR STOCK IS INVITED ON TUESDAY, THE 30th.
EAGLESON & CO., 50 N. SPRING.

Jacoby Bros.—Clothing.

JACOBY BROS.
Do Not Be Deceived!
Our competitors are demoralized to such an extent as to resort to all kinds of pranks to deceive the public, such as opening branch stores and conducting so-called bankrupt sales. But all of no avail. Our last week's first special sale of
SPRING CLOTHING!
Has been a grand success, and such was the rush that many eager bargain-seekers were turned away, on account of not having hands enough to wait upon them. Therefore, to give all a chance, we will continue our sale
For This ENTIRE WEEK!
—AND OFFER—
500 Men's Spring Suits, All-wool, at $7.50. A big bargain for $12.50.
1000 Men's Spring Suits, Latest Styles, at $12.50. These lines are the grandest bargains ever offered this season, and we are over loaded with these elegant and nobby goods, and at first intended to sell them at $20. We also place on sale
500 Pairs 9-oz. Denim Overalls at 25c a Pair.
50 doz. Men's, Boys' and Children's Straw Hats at 10c Each. Well worth 75c.
500 Men's Seersucker Coats and Vests at 75c for Coat and Vest, Worth no less than $1.50.
Above Prices Are Good for This Entire Week Only!
All Goods Marked in Plain Figures and Strictly One Price.
JACOBY BROS.,
121, 123, 125 & 127 N. Main St., Temple Block.

Boots and Shoes.

$250 Horse!
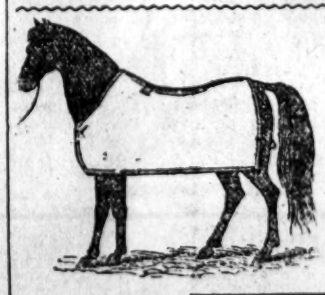
GIVEN AWAY
—ON—
MAY 31st.
To every one purchasing a pair of boots, shoes or slippers I will give a ticket which will entitle them to a chance in the drawing of this beautiful riding and driving horse. Drawing under supervision of my customers, May 31, 1889.

As an extra inducement, I offer 5 per cent. reduction on all goods. C. L. FISHER,
54 North Spring Street, Los Angeles, Cal.

VIENNA BAKERY OPEN ALL NIGHT
COR. FIRST & SPRING STS.
R. COHEN, PROP.
THE FINEST PLACE ON THE COAST.
MEALS AT ALL HOURS.

GUITTARD'S
CHOCOLATES
AND COCOAS!
The Standard of Excellence.
FOR SALE BY ALL GROCERS.

ATHLETIC WOMEN.

WHAT A MATER-FAMILIAS SAYS ON THE SUBJECT.

She Argues That if the Girls Would Develop the Muscles of Their Arms a Little More They Would Be Healthier and the Dudes Less Aggressive.

The announcement that an athletic club for women is about to be opened in this city, made in yesterday's TIMES, created a good deal of comment. There are a number of ladies in this city who have come to the conclusion that they will be much better off in more ways than one as soon as they learn to use their fists to good advantage. Everybody knows that this city is full of "mashers," or in plain United States "lingo," unprincipled rascals who persist in speaking to ladies on the streets without having been introduced to them. And the insulted fair ones know from experience that there are no members of the San Pedro vigilance committee in this city to defend their honor.

A mother who has several grown daughters has taken a deep interest in the subject of boxing for ladies and in conversation with a TIMES reporter yesterday she said:

"I have three of the finest girls in the city, or at least I think so, but they don't get enough exercise. They have nothing under the sun to do, and of course are as tender as babes. Now, I am a strong believer in muscular development, but I cannot induce them to take proper exercise, simply because they have no incentive to action, but if there were a school where they could come in contact with their young friends a rivalry would spring up, and in a very short time we would have a city full of girls who could hold their own with the healthy young women of England. Not only this, but our girls would not be insulted so often on the streets if the brainless puppies who make a business of annoying unprotected females know that our girls can strike out from the shoulder with telling effect. Of course, I would not like to see one of my daughters strutting about the streets looking for a fight, but I would have been willing to give five years of my life to see Mary knock an impudent dude down when he walked up to her the other day and wanted to introduce himself. The average women of today, except in England and some of the Eastern States, are as helpless as infants when they are alone; but how different it would be if they were taught the science of self-defense. I think it is just as necessary for a woman to be able to defend herself as it is for a man; in fact, I believe it is more so. Many a time I have wished that I could strike out and knock an impudent puppy down; but I am too old for that now, and if I can only get my daughters interested in muscular exercise I shall die happy. I hope the athletic rooms for ladies will be started."

There are a number of other mothers who are of the same opinion, and one who has just returned from New York has taken a deep interest in the matter, and is of the opinion that if the girls of America will pay more attention to athletic sports, and do less drumming on pianos, a better race of people will soon spring up. The human family is running down at a rapid rate, especially in cities, and it is about time for some kind of physical training to be introduced among children and young people.

LEVINE.

The Chain of Circumstances Tightening.

The prosecution continued the introduction of evidence yesterday in the Levine arson case before Judge McKinley, in which Levine is charged with setting fire to his saloon under the New United States Hotel.

Detective McCarthy was the first witness examined in the morning. His principal examination was on the preceding day and he was only asked a few questions yesterday. He testified that when Levine was arrested he told the witness that they would have to prove his guilt. That when Levine came to the fire he turned his back on the place where it originated and seemed indifferent, asking only how it had happened.

R. McCulloch, who worked for Levine, testified that, a few days before the fire, Levine gave him a nickel to buy two candles for him, which he did. Levine told him that business was dull, and he wanted him to sell out. The same day he bought the candles Levine discharged his barkeeper.

The pastry cook at the New United States Hotel at the time of the fire, named Rudolph, testified that he slept at the hotel that night, and before the fire had seen the door between the two cellars locked.

Mr. Devote, a groceryman, testified that he sold Levine one can of Gold Medal coal oil, about two weeks before the fire, and that the can was like the one found behind the counter in the saloon after the fire. He also said that Levine called at his store after the fire before Detective McCarthy arrived at the store.

H. J. Smith swore that Levine told him several times before the fire that he wanted to sell out.

According to the testimony of the clerk and night clerk of the hotel, Mr. Bloss and Mr. Woolhouse, there were between 125 and 150 guests in the hotel the night of the fire.

The testimony for the defense will begin Monday morning.

PUBLIC WORKS.

A Budget of Recommendations for the Council.

The Board of Public Works met Friday morning, all members being present.

On petition of George C. Johnson and others, asking that they be allowed to gravel Laurel street with natural gravel found upon the street, it was recommended that the same be referred to Superintendent of Streets.

On protest of Frank Reilley against payment of assessment for grading, it was recommended the same be referred to the City Attorney.

On petition of L. N. Breed and others, asking that the line of Fort street north of Rock be made the prolongation of Court between Temple and Rock, the board asked one week further time.

On petition of Los Angeles Improvement Company, et al., asking that a portion of the lines of Third street, formerly known as Seminary avenue, be defined, it was recommended the same be referred to the City Engineer to make maps.

The board recommended the map of Pico street, as furnished by the City Engineer, be made official.

On application of the Second Street Cable Company for a franchise for the extension of the road, it was recommended that action be deferred one week to enable property-owners to draw a petition to have a portion of the street over which a franchise is asked, graded.

On petition of D. F. Donegan and others, protesting against the paying for the paving at the intersection o Fort and Courthouse streets, it was recommended the same be referred to the City Attorney.

On petition of A. Penny and others, in relation to cutting down the grade of Temple street at Bunker Hill avenue, the board asks one week's further time.

On communication of Frick Bros., asking for an extension of time to May 10th for laying a storm drain on Ninth street, it was recommended the same be granted.

On petition of F. L. Lee as to accepting the grading of Sunset avenue, board asks further time.

On petition of James Hanley, asking that the property-owners on Sotello street be allowed to do their own grading on said street, between San Fernando and New Main, it was recommended the same be granted, providing proper frontage is represented, and work to be done under supervision of the City Engineer and Street Superintendent.

THAT EXHIBIT.

A Movement to Have Los Angeles Represented.

Yesterday afternoon at 3:30 o'clock a special meeting of the Chamber of Commerce was held. The president stated that the meeting had been called for the purpose of placing a creditable exhibit in the rooms of the State Board of Trade in San Francisco.

Several gentlemen who had visited the rooms and talked with the management were enthusiastic in their praises of the exhibit as a whole, and the beneficial results arising therefrom. They all said that hundreds visit the exhibit daily and study the different displays, with a view of locating permanently lands best suited for their purposes. In consequence, there are large sales of land daily in the northern counties. They said that Southern California is poorly represented, while the inquiries for her display are very numerous and persistent. It was the opinion of the meeting that it is the duty of the chamber to lay hold of present and possible opportunities, and not seek after great things out of the reach of the finances of the organization.

J. B. Lankershim said he found an entire absence of jealousy toward Los Angeles, but on the contrary, he received a very cordial reception, and was urgently requested to have the Los Angeles exhibit made as perfect as all knew the country deserved.

It was on motion resolved that it was the sense of the meeting that the exhibit in the State Board of Trade and in California on Wheels should be maintained, and that it is the imperative duty of the citizens to avail themselves of the opportunity.

A committee, consisting of J. B. Lankershim, Col. John Flournoy, A. C. Fish, L. K. Webb, A. Workman and E. W. Jones, was appointed to take steps toward obtaining immediate funds for perfecting the exhibit and to provide a sufficient amount to be expended monthly. A number came forward without any solicitation and $50 was immediately subscribed.

THE M'LAUGHLIN DUMMY.

Suit Pending to Declare It a Nuisance.

The case of the People vs. the Cahuenga Valley Railroad Company, now being tried in Judge Clark's department of the Superior Court, involves some nice points of law. The suit is brought by citizens out Temple street to declare the railroad track within the city limits a nuisance and to secure an order of court for its abatement. The road, as is well known, connects with the Second-street cable line at Belmont avenue. It runs on that avenue to Temple street and out Temple to the city limits. The track on Temple runs on one side of the road very close to the sidewalk, and the residents along its line allege that its location seriously interferes with the growth of their side of the street.

One of the principal points upon which the prosecution depends brings in a curious state of affairs. It seems that the city first granted the franchise for the road to certain individuals, who afterwards contracted to assign it to J. McLaughlin, the president of the present corporation, conditionally. They afterward claimed that the conditions were not carried out, and brought suit against Mr. McLaughlin to secure his compliance with them. He entered a demurrer to the suit, setting up as a defense the illegality of his own franchise. This defense was upon the ground that the city had exceeded its authority in granting the franchise, on account of its being a dummy or steam line. The demurrer was sustained, and he won the case.

The prosecution now seeks to use this decision as a boomerang. They claim the illegality as set up by Mr. McLaughlin himself as one of the reasons for a favorable decision in their prayer for a decree.

Witnesses for the prosecution have been introduced, and late yesterday afternoon the taking of testimony for the defense was begun.

The case will be resumed Monday morning.

JAMES

Bound Over to Keep the Peace of Long Beach.

The Rev. James of Long Beach came near being treated to a dose of tar and feathers the other day at the hands of the citizens, who are thoroughly worked up against him. When he found that criminal warrants were out for his arrest he walked into Justice Hussey's court, and, in a swaggering manner, gave himself up. He was examined on a charge of assault to do great bodily harm, and was bound over to keep the peace, with bail fixed at $500. Dr. M. Hilton Williams and Mr. McMartin went on his bond, and he was released.

There are three other charges against him, and the chances are that he will be examined right away unless he makes a fight for a change of venue, when a lengthy fight may be the result. James is living with his sister and adopted son, and is keeping very quiet.

Supervisors Enjoined.

Several days ago the Board of Supervisors was served by R. A. Ling with notice of an injuction to restrain it from running sewage from the County Hospital, in a ditch in front of his premises. Yesterday Judge Shaw heard the arguments in the case. He issued an order directing the board to obey the injunction by 10 o'clock a.m., May 2d.

PASADENA.

AN INTERESTING BUDGET OF CITY NEWS.

A Bad Fall—Council Proceedings—At Washington Heights—Death of a Prominent Citizen—In God's Houses—Personal Mention.

PASADENA, April 27.—[Correspondence of THE TIMES.] The members of the Board of Trustees convened in regular session at 10 o'clock this morning and transacted much important business. A full board was present and City Attorney Polley and Engineer Mayer in attendance. City Attorney Polley made a report as to the legality of the purchase of a building from the Exchange Block Company and concluded by saying such a purchase could only be used for fire department uses. This brought out a lengthy statement from Councilman McLean, who moved the matter of the consummation of the purchase be held over for one week, which was carried. The Committee on Fire and Water reported favorably in the request of E. S. Frost to remove the Boston restaurant so as to face Colorado street.

Messrs. Stein and Marsh, deputy assessors appointed by the clerk some time ago, were confirmed, and their salaries fixed at $75 a month. Adjourned to meet on Saturday of next week.

A BAD FALL.

Miss Addie Pierce, a child of 7 summers, and daughter of William Pierce of the Crown Villa Hotel, met with quite a severe accident this afternoon. The little one had accompanied a playmate by the name of Helen Flynn on a walk, and while engaged in childish sport at the residence of F. K. Clark, the child fell from a window to the ground below. A physician was summoned, and the patient made as comfortable as possible until she could be removed to her home. No bones were broken, but internal injuries are feared.

WASHINGTON HEIGHTS.

The North Pasadena Literary Society held a regular fortnightly meeting last evening in the hall in that elevated suburb. The programme was a most excellent one, and consisted of the rendition of a number of patriotic airs and the "Star Spangled Banner" by Miss James. The literary part of the exercises comprised the reading of a paper entitled, "The First Century of the Republic" by Rev. W. A. Wright; an address on "Washington," by J. A. Buchanan; "Washington's Inaugural," by Miss Hill, and a selection from Washington's farewell by Miss Wood. The attendance was very large.

CITY MATTERS.

It is an understood fact that the Silsby Engine Company has refused to sell the city a steam fire engine and take the purchase price in city bonds. Well, what is the matter again with the bonds?

The city Board of Trustees has decided to delay the consummation of the proposed purchase of the brick building in the rear of the Carlton. The matter will not be settled until next Saturday. Meantime the Council expect a rest from the press.

The financial report of the city's bank account, which has been forthcoming since February, will reach the public "surely" by May 15th. The Clerk says there are rows enough of figures to fill twenty almanacs.

The City Attorney has allowed himself to go on record as saying "there is not a single rum-hole in the city, and that the spirit of the ordinance is being carried out." He admits, however, drug stores sell the ardent, but is confronted from further speech by a stack of prescriptions.

DEATH OF A NONAGENARIAN.

C. C. Cheney, an aged and highly-respected citizen, passed into the great unknown at 6 o'clock this morning at his home on Peoria street. Death was sudden and unexpected, and was caused by neuralgia of the heart. Deceased was a prominent Odd Fellow, and from 1853 to 1854 was Past Grand Representative to the Sovereign Grand Lodge of that order. He was also a Past Grand Master of the same society for the State of Wisconsin. Mr. Cheney was a native of Vermont, and came here from Wisconsin two years ago. The funeral will take place at the Methodist Church on Sunday afternoon at 3 o'clock. Interment will take place at the cemetery in North Pasadena. The remains will be accompanied to the last resting place by the Pasadena Lodge of Odd Fellows. Deceased is survived by Frank Cheney, his son, who is proprietor of the Tippecanoe House at Wilson's Peak. The father was insured.

LOCAL MENTION.

The Pasadena Fishing Company is the name of a new concern. The river is yet to be made.

The directors of the Lake Vineyard Land and Water Company held a special meeting last evening and decided to cement reservoir No. 1.

Rev. J. Spencer Kennard has decided to remain another week to conduct the revival services now being held in the Baptist Church.

The concert given by All Saints' Guild at the Tabernacle this afternoon was only fairly attended but doubly appreciated.

Mark Mills celebrated the fifth anniverrary of his natal day this afternoon by giving a party to his youthful companions. Master Mills is the son of J. S. Mills.

The Triumph of Love drew a fair-sized audience to the Grand last evening, and also this evening. The play was well put upon the stage, and reflects great credit on the lady in charge. The players took their several parts as if they had been veterans at the business.

Contributors for the endowment fund for the maintenance and construction of the Wilson's Peak observatory are already beginning to pour in. Donations of lots have been received from Hon. A. G. Throop, B. S. Eaton, Dr. Conger, Rev. A. M. Merwin and B. F. Ball, with a total valuation of about $7000.

IN GOD'S TEMPLES.

The present fair weather will no doubt bring out a large attendance at the churches tomorrow. The pulpit in the Baptist Church will be occupied by Rev. J. S. Kennard of Chicago both morning and evening. At the Universalist Church Rev. E. L. Conger will preach in the morning on "The Test of True Discipleship." In the evening the pastor will give a brief eulogy on "George Washington." An exchange of pulpits will be made in the Methodist Church, the Rev. A. C. Williams of the Simpson M. E. Church of Los Angeles officiating both morning and evening. At the other churches the usual services will be held. The young men's meeting in Wooster Hall in the afternoon will be led by J. R. Townsend. At Williams's Hall Rev. Horace Du Bois, pastor of Trinity M. E. Church of Los Angeles, will preach in the afternoon at 3 o'clock.

COUNCIL WORK.

The contract for street sprinkling for the ensuing year will be awarded to W. J. Goss at $3.19 per cart. A bond to the amount of $1000 is required as a guarantee for the faithful performance of the work. Seven carts will be put in operation, which will cost the city daily $22.35 for 10 hours' service. It is hoped the sprinklers will be kept in motion during the entire summer.

The salary of the deputy assessors has been fixed by the Council at $75 per month. At present there are two men employed, with the chance of another being put on in a few days.

The salary of the City Health Officer has been cut down from $50 a month to just half that amount. The Council claim the duties are not onerous.

The contractors are ready to commence work on the sewers on Wednesday of next week. The City Engineer has asked the Sewer Committee to furnish sufficient material of brick and sand to enable the work to start on time.

The matter of the consummation of the purchase of the brick building in the rear of the Carlton Hotel for municipal purposes has been held in abeyance for one week, on motion of Alexander McLean.

PERSONAL.

John McCoy has gone to Santa Monica to spend Sunday.

C. M. Burr, a newspaper man of ability, goes to Kansas City next week.

Col. Dunkelberger, journalist, of Los Angeles, was in the garden today.

W. E. Barnes is home to spend the Sabbath in this city.

Dr. Rowland has gone on an angling excursion back of Wilson's Peak.

The Question of the Hour in Pasadena.

[Union.]

To be or not to be, that is the question.
Whether we go on as now a prohibition town,
To live to suffer, the pangs of untold thirst!
And cunning outrage of a reckless Council,
Or whether it better be, to change the law of things
And bid the Dads depart unto that borne,
That unknown place of quenchless thirst,
Where extra dry in season is perpetual, and
From whence they will return at gravest peril.
Behold the summer cometh, when torrid days
Make dogs go mad, and men much doth desire,
To bask in a cool and shady place, where beer is served
In brimming schooner, fresh and cool from icy vault.
Where Æolian strains of music soft,
Doth chain thee fast, and cater to the sensuous heart.
Shall these luxuries of taste be granted us
Oh grave and potent sires who make our laws!
Or must we perchance contented be,
To sit and broil in torrid heat with no surcease
This long and blessed summer.
Compelled to quaff that strange unusual stuff
Called water,
From Arroyo Seco's frog ponds furnished,
Not even seasoned by a lemon peel or spray of mint?
What reck ye friend and country men!
Must we such outrage permit in this fair land
Of imp'd wine distilled from purpling grape
And not get frenzied or yet go mad?
Speak friend! speak up! and find another Cæsar.
Who with ambition great will snatch the
Council baldheaded, and wield the sceptre
Sensibly and to our comfort.

A RUNAWAY SOLDIER.

How a Police Detective Happened to Catch Him.

A comparatively trifling incident sometimes leads to important results, as was shown by an arrest made by Detective Glass a week ago today. At that time the officer noticed a man walking along Second street, and from his manner thought he might be crooked, when he arrested him on suspicion. The man gave the name of John Roupe, and when searched a piece of steel spring fixed up to do duty as a "jimmy" was found, which the detective thought warranted him in looking into his record. His room was found to be at the Grange House, at the corner of Los Angeles and Second streets, and when it was searched a pistol was found, and also some evidence that looked as though Roupe had been in the regular army. The detective came to the conclusion that he was a deserter and accused him of it, which he denied, but admitted that he had been an enlisted man. He claimed that he served his time and was discharged at Walla Walla in 1876. He was locked up, however, for a day or two, when he began to weaken, and thinking that there was a stronger case against him than there was, concluded to make a full confession. He said that he was a deserter, and that his name was Samuel Barnett. He deserted from San Francisco, having been a member of Company K, First Regiment, United States Cavalry, in 1879, and said that he was under sentence for some crime when he made his escape. He said that he knew he would be convicted, but he would prefer to serve his sentence in the military prison. The army officials were notified, and it was found that Roupe's story was true. He will therefore be turned over to the military authorities, and Officer Glass will get the standing reward of $30 paid for the arrest of a deserter.

TEMPERANCE TEMPLE.

Programme of the Dedication Today.

Dedicatory services of the W.C.T.U. Temperance Temple will be held in the assembly hall of the building, corner of Fort and Temple streets, today at 3 p.m. Following is the programme:

Anthem—Choir.
Invocation, Lord's Prayer.
Y.M.C.A. Quartette.
Scripture Reading — Rev. William H. Pendleton.
Hymn—Choir.
Prayer—Rev. G. C. Warner.
"Gloria Patri"—Choir.
Vocal Solo—Miss Lelia Breed.
Address—Henrietta G. Moore of Ohio, national W.C.T.U. lecturer.
Address—Rev. Charles W. Heisler.
Vocal Solo—Mrs. J. H. Book.
Address—Rev. J. L. Russell.
Address—Rev. R. J. Hutchins.
Chorus—Choir.
Address—Rev. R. S. Cantine.
Prayer—Rev. H. W. Read.
Doxology.
Benediction.

New Suits.

The following new suits were begun in the Superior Court yesterday:

W. R. Smith vs. Mrs. F. A. Robbins and John Doe; suit to recover judgment for $1087 for goods sold defendants.

The First National Bank vs. D. M. Fraser and F. H. Heald; suit to recover judgment on a promissory note for $5106 given by the Cold Spring Land and Water Company of Elsinore to Messrs. Lacy, Ward & Co., and assigned to the bank.

S. J. Coleman vs. Elmer Terry, F. Minnott Ward and Walter E. Ward; suit on a promissory note for $1000.

B. C. Trefry vs. William D. Brown et al.; suit to foreclose a mortgage for $600.

Sarah A. Bleeker vs. C. Delano et al.; suit on a promissory note for $2500 and for foreclosure of mortgage.

James T. Taylor vs. The Hotel Palomares Company; suit to secure an injunction preventing sale of stock, claiming an illegal assessment by the company.

DISEASED BLOOD.

Humors, Blotches, Sores, Scales, Crusts and Loss of Hair Cured.

Terrible Blood Poison. Suffered all a man could suffer and live. Face and body covered with awful sores. Used the Cuticura Remedies ten weeks and is practically cured. A remarkable case.

I contracted a terrible blood poisoning a year ago. I doctored with two good physicians, neither of whom did me any good. I suffered all a man can suffer and live. Hearing of your CUTICURA REMEDIES I concluded to try them, knowing if they did me no good they could make me no worse. I have been using them about ten weeks, and am most happy to say that I am almost rid of the sores that covered my face and body. My face was as bad, if not worse, than that of Miss Boynton, spoken of in your book, and I would say to any one in the same condition, to use CUTICURA, and they will surely be cured. You may use this letter in the interests of suffering humanity.

R. W. REYNOLDS, Ashland, Ohio.

Covered with Running Sores 17 years.

I have been troubled with a skin and scalp disease for seventeen years. My head at times was one running sore, and my body was covered with them as large as a half dollar. I tried a great many remedies without effect until I used the CUTICURA REMEDIES, and I am thankful to state that after two months of their use I am entirely cured. I feel it my duty to you and the public to state the above case. L. R. McDOWELL, Jamesburg, N. J.

Dug and Scratched 38 years.

I go Mr. Dennis Downing ten years better. I have dug and scratched for thirty-eight years. I had what is termed pruritis, and have suffered everything, and tried a number of doctors, but got no relief. Anybody could have got $500 had they cured me. The CUTICURA REMEDIES cured me. God bless the man who invented CUTICURA!

CHENEY GREEN, Cambridge, Mass.

Cuticura Remedies

Are sold everywhere. Price: CUTICURA, 50c; SOAP, 25c; RESOLVENT, $1.00. Prepared by the POTTER DRUG AND CHEMICAL CORPORATION, Boston.

Send for "How to Cure Skin Diseases." 64 pages, 50 illustrations and 100 testimonials.

PIMPLES, blackheads, chapped and oily skin prevented by CUTICURA MEDICATED SOAP.

SANFORD'S RADICAL CURE For CATARRH.

Relief Instantaneous. Cure Rapid, Radical and Permanent.

No single disease has entailed more suffering or hastened the breaking up of the constitution than Catarrh. The sense of smell, of taste, of sight, of hearing, the human voice, one or more, and sometimes all, yield to its destructive influence. The poison it distributes throughout the system attacks every vital force, and injures the most robust of constitutions. Ignored, because but little understood, by most physicians, impotently assailed by quacks and charlatans, those suffering from it have little hope to be relieved. It is time, then, that the popular treatment of this terrible disease by remedies within the reach of all passed into hands at once competent and trustworthy. The new and hitherto untried method adopted by Dr. Sanford in the preparation of his RADICAL CURE has won the hearty approval of thousands. It is instantaneous in affording relief in all head colds, sneezing, snuffling and obstructed breathing, and rapidly removes the most oppressive symptoms, clearing the head, sweetening the breath, restoring the sense of smell and taste, and neutralizing the constitutional tendency of the disease towards the lungs, liver and kidneys.

Sanford's Radical Cure for Catarrh

Consists of one bottle of the RADICAL CURE, one box of CATARRHAL SOLVENT, and IMPROVED INHALER, all in one package; price, $1. Ask for SANFORD'S RADICAL CURE. Sold everywhere.

POTTER DRUG AND CHEMICAL CORPORATION, BOSTON.

ACHING SIDES AND BACK,

Hip, kidney and uterine pains and weaknesses relieved in one minute by the Cuticura Anti-Pain Plaster, the first and only instantaneous pain-killing, strengthening plaster.

Unclassified.

If any dealer says he has the W. L. Douglas shoes without name and price stamped on the bottom, put him down as a fraud.

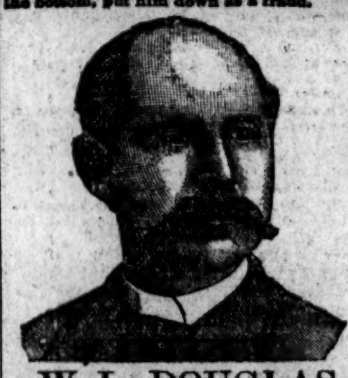

W. L. DOUGLAS $3 SHOE FOR GENTLEMEN.

Best in the world. Examine his
$5.00 GENUINE HAND-SEWED SHOE.
$4.00 HAND-SEWED WELT SHOE.
$3.50 POLICE AND FARMERS' SHOE.
$2.50 EXTRA VALUE CALF SHOE.
$2.25 WORKINGMAN'S SHOE.
$2.00 and $1.75 BOYS' SCHOOL SHOES.
All made in Congress, Button and Lace.

W. L. DOUGLAS $3 SHOE FOR LADIES.

Best Material. Best Style. Best Fitting.
If not sold by your dealer, write
W. L. DOUGLAS, Brockton, Mass.
Examine W. L. DOUGLAS' $2 shoe for Ladies and Gentlemen.

THE MASSACHUSETTS Boot and Shoe House,

23 WEST FIRST ST.,
SOLE AGENTS FOR LOS ANGELES.

Shorthand Typewriting Telegraphy TAUGHT

Day and Evening Sessions. Best Methods. Skillful Teachers. Lowest Rates. Situations Free. LONGLEY & WAGNER, Room 1, No. 24 W. First Street.

GASOLINE STOVES AT COST.

To close out my stock I make a reduction on each Stove and Oven of

$4.00.

P. E. BROWN, No. 44 South Spring street.

UNION IRON WORKS,

FIRST & ALAMEDA STS.

Lines of Travel.

S. G. V. RAPID TRANSIT R'Y.

Passes given to parties building (subject to the approval of the directors) along the line of its road.

LEAVE NO. 9 ARCADIA ST., FOR MONROVIA.	LEAVE MONROVIA FOR LOS ANGELES.
7:25 a.m. and 9:20 a.m. 3:10 p.m. and 5:40 p.m.	7:00 a.m. and 8:55 a.m. 2:30 p.m. and 4:25 p.m.
LEAVE ALHAMBRA FOR MONROVIA.	LEAVE ALHAMBRA FOR LOS ANGELES.
8:17 a.m. and 10:13 a.m. 3:47 p.m. and 5:13 p.m.	7:23 a.m. and 9:23 a.m. 2:48 p.m. and 4:55 p.m.

SUNDAYS:
Leave Los Angeles at 8:25 a.m. and 5:00 p.m.
Leave Monrovia at 8:00 a.m. and 4:35 p.m.
Time between Monrovia and Los Angeles, one hour.

INTERMEDIATE STATIONS:
Potts Street, Mayberry, Sunny Slope, Ramona, Lake Vineyard, Chapman, Alhambra, San Marino, Baldwin, Alhambra, E San Gabriel, Arcadia.

S. P. SMITH, Pres. W. H. MONROE, Gen. Mgr.

Lines of Travel.

PACIFIC COAST STEAMSHIP CO.

GOODALL, PERKINS & CO., GENERAL AGENTS, SAN FRANCISCO.

NORTHERN ROUTES embrace lines for Portland, Or., Victoria, B. C., and Puget Sound, Alaska and all coast points.

SOUTHERN ROUTES.

Time Table for April, 1889.

STEAMERS.	GOING SOUTH. Leave San Francisco.	GOING SOUTH. Arrive San Pedro.	GOING NORTH. Leave San Pedro.	GOING NORTH. Arrive San Francisco.
Santa Rosa	Mar. 30	Apr. 1	Apr. 2	Apr. 5
Los Angeles	Apr. 1	do 3	do 4	do 7
Qu'n of Pacific	do 3	do 5	do 7	do 9
Eureka	do 5	do 7	do 8	do 11
Santa Rosa	do 7	do 9	do 11	do 13
Los Angeles	do 9	do 11	do 12	do 15
Qu'n of Pacific	do 11	do 13	do 14	do 17
Eureka	do 13	do 15	do 16	do 19
Santa Rosa	do 15	do 17	do 19	do 21
Los Angeles	do 17	do 19	do 20	do 23
Qu'n of Pacific	do 19	do 21	do 23	do 25
Eureka	do 21	do 23	do 24	do 27
Santa Rosa	do 23	do 25	do 27	do 29
Los Angeles	do 25	do 27	do 29	May 1
Qu'n of Pacific	do 27	do 29	May 1	do 3
Eureka	do 29	May 1	do 3	do 5
Santa Rosa	May 1	do 3	do 5	do 7

The steamers Queen of the Pacific and Santa Rosa leave San Pedro for San Diego on the dates of their arrival from San Francisco, and on their trips between San Pedro and San Francisco call at Santa Barbara and Port Harford (San Luis Obispo) only. The Eureka and Los Angeles call at all way ports.

Cars to connect with steamers leave S.P.R.R. depot, Fifth street, Los Angeles as follows: With the Queen of the Pacific and Santa Rosa at 9:50 o'clock a.m.; with Los Angeles and Eureka, going North, at 5:10 o'clock p.m.

Plans of steamers' cabins at agent's office, where berths may be secured.

The steamers Los Angeles and Eureka will call regularly at Newport pier for and with freight and passengers.

The company reserve the right to change the steamers or their days of sailing.

For passage or freight as above, or for tickets to and from all important points in Europe, apply to

W. PARRIS, Agent,
No. 8 Commercial st., Los Angeles.

SOUTHERN PACIFIC COMPANY.

(Pacific System.)
IMPORTANT CHANGE OF TIME.
THURSDAY, APRIL 18, 1889.
Trains leave and are due to arrive at Los Angeles (New Arcade Depot) daily as follows:

Leave for.	DESTINATION.	Arr. from.
13:50 p.m.	Banning	110:04 a.m.
3:10 p.m.	do	9:31 p.m.
9:00 a.m.	Colton	10:57 a.m.
13:50 p.m.	do	110:04 a.m.
4:45 p.m.	do	4:30 p.m.
3:10 p.m.	Deming and East	9:31 p.m.
9:10 p.m.	El Paso and East	9:31 p.m.
12:35 p.m.	Long Beach	11:55 a.m.
9:50 a.m.	L. Beach & San Pedro	3:35 a.m.
5:10 p.m.	do	4:15 p.m.
38:00 a.m.	Long Beach	37:30 p.m.
*10:20 p.m.	Golden Gate Spc'l, Cal Bluffs & East	77:15 p.m.
10:20 p.m.	Orden and East	7:25 a.m.
10:20 p.m.	Portland, Or	7:25 a.m.
9:00 a.m.	San Bernardino	10:57 a.m.
13:50 p.m.	do	110:04 a.m.
4:45 p.m.	do	4:30 p.m.
1:05 p.m.	San Fran & Sac'mento	7:25 a.m.
10:20 p.m.	do	7:25 p.m.
9:30 a.m.	Santa Ana & Anaheim	3:35 a.m.
5:03 p.m.	do	3:33 p.m.
7:25 a.m.	Santa Barbara	3:15 p.m.
4:40 p.m.	do	3:25 p.m.
9:37 a.m.	Santa Monica	8:33 a.m.
1:07 p.m.	do	12:08 p.m.
5:17 p.m.	do	4:33 p.m.
9:10 p.m.	do	7:25 a.m.
‡10:10 a.m.	do	38:40 p.m.
4:22 p.m.	Tustin	9:20 a.m.
10:00 a.m.	do	3:15 p.m.
10:00 a.m.	Whittier	9:20 a.m.
4:28 p.m.	do	3:15 p.m.

*Fridays. †Saturdays. ‡Sundays excepted. §Sundays only.

Local and through tickets sold, baggage checked, Pullman sleeping-car reservations made and general information given upon application to C. P. ELLIOTT, Asst'G. P. Ag't, No. 208 N. Main st.

CHARLES SEYLER, agent at depot.
A. N. TOWNE, General Manager.
T. H. GOODWIN, G. P. & T. Agent.

CALIFORNIA CENTRAL RAILway. (Santa Fé Route.)

On and after Sunday, March 24th, 1889, trains will leave and arrive at First-street depot as follows:

LEAVE.	LOS ANGELES.	ARRIVE.
*12:15 p.m.	Overland	† 9:45 a.m.
*10:10 a.m.	S Diego Ex Coast Line	*12:01 p.m.
* 3:50 p.m.	S Diego Ex Coast Line	* 9:10 p.m.
† 8:00 a.m.	S Diego via S B'd'n'o	† 4:20 p.m.
† 9:15 a.m.	Santa Ana	† 5:40 a.m.
*10:10 a.m.	Santa Ana	*12:01 p.m.
* 3:50 p.m.	Santa Ana	* 9:10 p.m.
* 8:00 p.m.	Riverside via Orange	*12:01 p.m.
* 8:00 a.m.	Riverside via S B'd'no	* 4:20 p.m.
*12:15 p.m.	Riverside via S B'd'no	
* 4:50 p.m.	Riverside via S B'd'no	
* 8:00 a.m.	San Bernardino	* 9:45 a.m.
*12:15 p.m.	San Bernardino	* 9:55 a.m.
* 4:00 p.m.	San Bernardino	* 4:20 p.m.
* 3:50 p.m.	San B'd'no via Orange	*12:01 p.m.
*10:30 a.m.	Glendora Acc'm	† 2:20 p.m.
† 5:15 p.m.	Duarte Acc'm	† 8:00 a.m.
11:30 p.m.	Duarte Acc'm	† 7:40 p.m.
† 7:45 a.m.	Port Ballona	† 9:40 a.m.
*10:00 a.m.	Redondo Beach	† 7:15 a.m.
* 5:30 p.m.	Redondo Beach	† 9:30 a.m.
	Redondo Beach	* 4:50 p.m.
† 8:00 a.m.	San Jacinto	† 4:20 p.m.
*10:30 a.m.	Escondido	*12:01 p.m.
* 8:00 a.m.	Redlands & Mentone	* 9:55 a.m.
*12:15 p.m.	Redlands & Mentone	* 2:20 p.m.
* 4:00 p.m.	Redlands & Mentone	

*Daily. †Daily except Sunday. ‡Tuesdays, Thursdays and Saturdays. §Sundays only.

Trains leaving Los Angeles at 8 a.m. and arriving at 4:20 p.m. connect at San Bernardino for all points south to Oceanside.

Depot at foot of First street.
City ticket office No. 26 North Spring street.

D. McCOOL, General Manager.
S. B. HYNES, General Passenger Agent.
WILLIAMSON DUNN, General Agent.

LOS ANGELES AND PACIFIC RAILWAY COMPANY.

SANTA MONICA TIME SCHEDULE.

LEAVE LOS ANGELES. WEEK DAYS.	LEAVE LOS ANGELES. SUNDAYS.
10:00 a.m.	9:00 a.m.
2:00 p.m.	10:30 a.m.
5:40 p.m.	11:20 a.m.
	1:30 p.m.
	6:00 p.m.
LEAVE SANTA MONICA.	
WEEK DAYS.	SUNDAYS.
8:00 a.m.	8:00 a.m.
12:40 p.m.	10:10 a.m.
4:20 p.m.	11:25 a.m.
	2:20 p.m.
	4:30 p.m.

Packages and freight carried to Santa Monica and all points on the road at reasonable rates.

BURBANK DIVISION.

LEAVE LOS ANGELES. WEEK DAYS.	LEAVE LOS ANGELES. SUNDAYS.
7:30 a.m.	10:00 a.m.
10:30 a.m.	*1:30 p.m.
1:45 p.m.	*2:30 p.m.
4:05 p.m.	3:30 p.m.
6:00 p.m.	6:00 p.m.
LEAVE BURBANK.	
WEEK DAYS.	SUNDAYS.
6:00 a.m.	10:40 a.m.
8:00 a.m.	4:40 p.m.
11:15 a.m.	
2:25 p.m.	
4:40 p.m.	

*Goes to Ostrich Farm only.

Allitrains stop at Ostrich Farm and Soldiers' Home going and returning.

E. E. HALL, President and Manager.
R. C. SHAW, General Freight and Passenger Agent.
GENERAL OFFICES, 44 NORTH SPRING ST.

WILMINGTON TRANSPORTATION COMPANY.

SANTA CATALINA.

The fast and commodious steamship "Hermosa," after March 18, 1889, will make regular trips each week to

AVALON, SANTA CATALINA ISLAND.

LEAVE SAN PEDRO.	Trains to connect leave Nor. S. P. depot, Los Ang.	ARRIVE AT SAN PEDRO.	Trains to connect arrive at Los Angeles
Tuesdays	9:20 a.m.	Wednesdays	4:15 p.m.
Thursdays	9:20 a.m.	Fridays	4:15 p.m.
Saturdays	9:20 a.m.	Saturdays	*
*Sundays	8:00 a.m.	*Sundays	7:00 p.m.

*Passengers leaving the island on Saturday will arrive at San Pedro the same evening, and in Los Angeles at 8:25 a.m. the following morning.

Company reserves the right of changing steamers and their dates of sailing.

Fare, round trip from Los Angeles $4.00
Fare, excursion days, round trip from Los Angeles 3.00
Fare, round trip from San Pedro 3.00
Fare, excursion days, round trip from San Pedro 2.00

HANCOCK BANNING, Agent.
Office, room 24, 109 North Main st.

BUSINESS.

Money, Stocks and Bonds.

By Telegraph to The Times.

NEW YORK, April 27.—Money on call easy at 1@1½ per cent.

Prime mercantile paper, 3½@5½.

Sterling exchange, dull but steady at 4.87 for 60-day bills; 4.88½ for demand.

Government bonds, dull but steady.

American cotton-seed oil, 55¼.

NEW YORK, April 27.—Trading in the stock market was the smallest for any Saturday for a long time, and changes in quotations were on a similar scale, although a strong tone was developed, and most of the stocks traded in were left fractionally higher than last evening.

NEW YORK STOCKS.

NEW YORK, April 27.

†U. S. 4s	129¼	Northwestern	106¾
†U. S. 4½s	108⅜	N. Y. Central	107¾
Pacific 6s	21	Oregon Imp	48¾
American Ex	141	Oregon Nav	87⅝
Canada Pacific	52¼	Transcontinen'l	32
Canada South'n	52¼	Pacific Mail	36¼
Central Pacific	36⅝	Reading	45
C., B. & Q	94½	Rock Island	93
Del. & Lack	137½	St. Paul	65¼
D. & R. G	17	St. L. & S. F	23¾
Erie	29	St. Paul & Om	33¼
Kan. & Tex	12⅝	Texas Pacific	21¾
Lake Shore	103¾	Union Pacific	60⅝
Louis. & Nash	68¼	U. S. Express	85
Mich. Central	87	Wells-Fargo Ex.	138
Northern Pacific	25¼	Western Union	85¼
N. P. preferred	61		

*Registered. †Coupons.

MINING STOCKS.

NEW YORK, April 27.

Amador	1 00	Homestake	7 00
Aspen	10 50	Horn Silver	1 10
Best & Belch	3 95	Mexican	4 70
Bodie	1 35	Mutual	1 45
Cal. B. H	3 10	Ophir	5 00
Crown Point	3 95	Plymouth	10 00
Con. Cal. & Va	8 00	Standard	1 00
Colo. Central	1 75	Small Hopes	1 10
Deadwood	1 05	Sullivan	1 25
El Cristo	1 50	Union Con	4 80
Gould & Curry	2 70	Yellow Jacket	3 20
Hale & Nor	4 40		

SAN FRANCISCO STOCKS.

SAN FRANCISCO, April 27.

Best & Belch	3 95	Peerless	65
Challar	2 65	Potosi	2 05
Crocker	60	Ophir	5 12½
Con. Virginia	8 12½	Savage	3 00
Confidence	10 00	Sierra Nevada	3 80
Gould & Curry	2 75	Union Con	4 80
Hale & Nor	4 55	Yellow Jacket	3 40

Silver Bars.

SAN FRANCISCO, April 27.—Silver bars, 92¼@93c per ounce.

Boston Stocks.

BOSTON, April 27.—Closing prices: Atchison, Topeka and Santa Fe first 7s, 16; do. land grant 7s, 8; do. railroad bonds, 42¼; Chicago, Burlington and Quincy, 94¼; Mexican Central common, 12¾; do. bond scrip, ——; do. first mortgage bonds, ——; San Diego Land Company, 24.

Grain.

SAN FRANCISCO, April 27.—Wheat: Very dull; buyer 1889, 1.37½. Barley: Nothing doing.

SAN FRANCISCO, April 27.—Wheat: Very dull; buyer 1889, 1.37½. Barley: Nothing doing. Corn: Large yellow, 1.17½; small yellow, 1.15; white, 1.05.

CHICAGO, April 27.—Wheat: Easy; cash, 80¾c; May, 81c; July, 79⅛c. Corn: Easier; May, 33¾c; July, 34 11-16c. Oats: Firm; cash, 21½c; May, 21 9-16c; July, 22¼c. Barley: Nominal. Rye: Steady at 40¼c.

LIVERPOOL, April 27.—Wheat: Firm; demand poor; holders offer moderately; California No. 1, 7s 1½d per cental. Corn: Quiet; new mixed western, 3s 9½d per cental.

New York Market.

NEW YORK, April 27.—Hops: Firm and in fair demand.

Coffee: Options opened firm and 10 points higher, and closed barely steady and 5 to 10 points up; sales, 23,500 bags; May, 16.60@16.65; June, 16.70; July, 16.75; spot Rio, quiet; fair cargoes, 18¾c.

Sugar: Raw, firmer and quiet; fair refining, 6⅝@6 7-16c; centrifugals, 96° test, 7¼@7⅝c.

Copper: Firmer; lake, May, 14.25.

Lead: Dull but steady; domestic, 3.65@3.67.

Tin: Quiet and steady; straits, 20.50.

Live Stock Market.

CHICAGO, April 27.—Cattle: Receipts, 1700; market slow but steady; choice beeves, 4.00@4.20; steers, 3.25@3.90; stockers and feeders, 2.35@3.40; Texas steers, 3.25@3.80.

Hogs: Receipts, 9000; market strong; mixed, 4.60@4.75; heavy, 4.55@4.75; light, 4.60@4.80.

Sheep: Receipts, 1500; market weak; natives, 3.00@4.95; western, 3.50@4.90.

San Francisco Produce Market.

SAN FRANCISCO, April 27.—Barley: No. 1 feed, 67½@68¾c.

Oats: Surprise, 1.12½@1.17½; milling, 1.05@1.07½.

Hay: Wheat, 7.00@11.00; wheat and oat, 7.00@10.00; wild oat, 7.00@9.00.

Ground Barley: 16.00@17.00.

Butter: Fair to choice, 14@17c.

Eggs: California ranch, 18c.

Petroleum.

NEW YORK, April 27.—The petroleum market opened weak at 84¾c, but after declining to 84¼c closed steady at 84¾c.

Bulk Meats.

CHICAGO, April 27.—Bulk meats: Shoulders, 5.25@5.50; short clear, 6.25@6.37½; short ribs, 5.95@6.00.

Pork.

CHICAGO, April 27.—Pork: Steady; May, 11.57½; July, 11.77½.

Lard.

CHICAGO, April 27.—Lard: Steady; May, 6.85; July, 6.92½.

Whisky.

CHICAGO, April 27.—Whisky: 1:02.

The Los Angeles Markets.

EGGS: Fresh ranch quoted at 16@17c; eastern, 14c.

BUTTER—Fancy roll, per roll, 25@30c; choice roll, do, 20@25c; fair roll, do, 20c; firkin, cooking, 10@12c.

CHEESE—Eastern, 12½@13½c; large California, 11@13c; small, 12c; small 3-lb hand, 16c.

POULTRY—Hens, No. 1, per doz, 7.00@7.50; old roosters, per doz, 6.00; young roosters, per doz, 6.50@7.00; broilers, large, per doz, 4.00@5.00; broilers, small, 3.00; turkeys, per pound, 14@15c; ducks, large, per doz, 7.00@8.00; ducks, small, per doz, 6.00@7.00; geese, 75c@1.00.

POTATOES—Early Rose, 90c@1.00; Peerless, 1.00; Oregon Burbank, 1.15; new potatoes, 1.00@1.10; sweet potatoes, yellow, 1.00.

HONEY—All grades of extracted, 4@6c per pound; comb, 11@13c.

BEESWAX—Per lb, 17@18.

PROVISIONS—Breakfast bacon, canvased or without, 13½c; light clear, 14½c; clear medium, 12c; medium bacon, 12c; heavy bacon, 11c; shoulders, 6c.

HAMS—Eastern sugar cured, 13½c; Lily brand, 14½c; Our Taste, 16c.

BEANS AND DRIED PEAS—Pink, No. 1, 2.50@3.00; bayous, 2.50; Lima, 5.00; navy, small, 2.25@2.50; black-eyed, 3.00@4.00; garvanzas, 5.00@5.50; green field peas, 2.20; lentils, 5.00@5.50; red Spanish, 2.75@2.90.

LARD—60-lb tins, 11c; 3-lb pails, 11¼c; 5-lb pails 11¼c; 10-lb pails, 11c.

FLOUR—Los Angeles XXXX extra family patent roller, 5.00; Capital Mills extra family patent roller, 5.00; Crown, 5.00.

CORN—Large yellow, carload lots, 1.15; small yellow, carload lots, 1.25.

BARLEY—Spot feed N. 1, 75@85c.

LIVESTOCK—Live hogs, 3@4c.

VEGETABLES—Cabbage, per 100 lbs, 55@65c; carrots, per 100 lbs, 1 00; chillies, green, per lb, 10c; chillies, dry, in strings, 75c@1.00; beets, per 100 lbs, 50@75c; garlic, per lb, 5@6c; onions, per 100 lbs, $1.50@2.00.

MILL FEED—Bran, 22.00; shorts, 24.00; mixed feed, corn and barley, 1.35; cracked corn, 1.25; cracked barley, 90c; ground barley, 90c; rolled barley, 90c.

NUTS—Almonds, soft shell, light, 15½@16c; almonds, hard shell, light, 10c; Brazils, 11@12c; cocoanuts, each, 5@9c; filberts, 10c; Italian chestnuts, 15@17½c; pine nuts, New Mexican, 15c; pecans, polished, 15@18c; peanuts, raw, 5@8c; peanuts, roasted 7½@9c; walnuts, 9@10c.

FIGS—Smyrna, 5 to 15-lb boxes, 15@16c; Smyrna, 50-lb baskets, very fine, 14c; Smyrna, 25-lb boxes, 12½@15c; California black, 6@7c.

DRIED FRUITS—Apples: Sun-dried, sacks, per lb, 6c; sun-dried, boxes, per lb, 7c; evaporated, good, per lb, 9c; evaporated, Hunt's, per lb, 10c. Apricots: Evaporated, per lb, 13@15c; sun-dried, per lb, 10c. Blackberries: Evaporated, 2-lb cartoon, per lb, 20c; sun-dried, boxes, per lb, 13c. Peaches: Fancy evaporated, unpeeled, 9½c; fancy evaporated, peeled, 14c; fancy evaporated, Hunt's 30c; peeled, 10@13c; sun-dried, unpeeled, 7@9c. Prunes: New crop, Hunt's, 11½c; choice, 9½c. Plums: Pitted, Hunt's, 13c; pitted, other brands, 12c. Cherries: Fancy evaporated, 12c; good evaporated, 10c.

CITRUS FRUITS—Oranges: Riverside, 3.00@3.50; navels, 4.00@4.50; seedlings, 1.00@2.00. Lemons: Valley, 2.00@2.50; Eureka and Lisbon, 2.50@2.75; Sicily, 4.50@5.00.

RAISINS—Three-crown London layers, per box, $1.75@2.00; two-crown, do, $1.65; Sultana, seedless do, $1.35; three-crown loose Muscatels do, $1.75; two-crown loose Muscatels, $1.50.

WOOL—Spring clip, per lb, 7@8c; fall clip, 6@9c.

Real-estate Transfers.

[Reported by the Abstract and Title Insurance Company.]

[Only those transfers of $1000 and over are specified below. Those below $1000 are summarized at the end of the list.]

SATURDAY, April 27, 1889.

CONVEYANCES.

V G Baker to Sam M Johnson: Lots 98, 99 and 100, Chicago Park, $2050.

M G McKoon to S W Strong: Undivided ⅓ interest in lot 43, Watts subdivision, Ro San Rafael, $1300.

R M Caldwell to Mary Caldwell: Lot 28, Axworth & Landreth's subdivision part of block V, Painter & Ball's addition, Pasadena, $4000.

Mrs Mary Lauler to William Van Every: Undivided ⅓ interest in lots 4, 5, 18, 19, 20, 24, 25, 26, 27, 32, 34, 35, 48 and 49, Parcell's subdivision, John Thomas tract, also lots 15, 16, 224 and 191, Mills & Wicks's extension of Second street, also lot 31, block C, Shafer & Lanterman subdivision, Montague tract, $6000.

Romayne Williams to J W Hugus: Lot 5, Williams Home tract subdivision, N ½ lot 5, block H, San Pascual tract, $1875.

Henry Anderson to Sarah M Hine, wife of Ethel C Hine: Lot 12, block 1, Fairview tract, $1800.

C T Haskins to H C Paige: Lot commencing on S line of Ninth street in N line lot 2, block 36, H S, $8000.

Thomas F Moore to R E Hewitt: Lot 16, block 2, Santa Ana, $2160.

E F Spence to Erastus G Morgan: Lot F, block 22, addition No 1, Monrovia tract, $2250.

William M Lee to Jennie M Brockway: Lot 42, Nies tract, $1800.

Martin Brockway to Mary Frances Lee: W 20 feet of lot 33, and E 20 feet of lot 31, Gary tract addition, $3000.

Henry John Tier to George Logie: W 50 feet of lots 1, 2, 4, 6 and 8, block 130, Long Beach, $3100.

George Logie to Henry John Tier: Lots 12 and 13, block C; lots 12 and 13, block D, Pomeroy & Stimson's subdivision, Alhambra, $4300.

E F Spence to Mrs A V Hunter: Lot 9, block A, Spence & Falvey's subdivision of lots A, B and F, block 3, Monrovia tract, $1000.

B J Salisbury to Allan B Paul: Lots 10 and 11, block 3, Salisbury's addition, Santa Ana, $2000.

Solomon Hubbard to Ida M Wyatt: Lot 1, block F, subdivision of part of lot 6, block 39, H S, $1500.

R C Kelley to S W Holsinger: SW ¼ of lot 28 and part of lot 34, Loop & Meserve tract, Ro San José, $5600.

George L Arnold to W H Mintzer: Lot 36 and strip 8.82 feet off W side of lot 25, Meade & Dalton tract, $1000.

Estate of C C Torrence, deceased: Order authorizing executor to convey to John A Weir the SW ¼ of block 190, Pomona, $1440.16.

California Coöperative Colony, Jotham Bixby, Lewellyn Bixby and Thomas Flint to Ellen W Spencer: Lot 16, block 27, California Coöperative Colony tract, $1000.

Mrs Mary A Bartlett to D K Stetson: Lots 7 and 8, Bartlett's subdivision of lots 41, 42 and 43, block F, San Pascual tract, $1790.

Herman A Pratt and Frank A Pratt to Alberdina Scholtens and William Scholtens: South half of east half lot 7, western subdivision, Lick tract, $2300.

F N Townsend to J E Yoakum: Undivided half interest in east 10 feet of lot 3, and west 35 feet of lot 2, block 10½, East Los Angeles, $5000.

William H Van Doren to Mrs B E Sigler, wife of H C Sigler: Lots 2 and 4, George W King's subdivision of block 7½, East Los Angeles, $7000.

Georgina I Ward, guardian of the person and estate of Edwin Ward, an insane person, to S Townsend and F N Townsend: Lot on north line of Colorado street, 152 feet west from southeast corner of lot 12, block B, San Pascual tract, $5000.

Mrs Lena C Dessau, formerly known as Lena C Freise, to F B Alderson: Lots 31 and 32, block 7, Rosetta tract, $3500.

Henry Walter to W B Johnson: Lot 21, block 19, Elysian Heights tract, subdivision of lots 3 and 4, block 42, lot 5, and division A of lot 6, and fractional lot 4, block 43, H S, $1000.

Same to same: Northwest ¼ of lot 4, Meadow Park subdivision lot C, Palos Verdes Rancho, $1000.

Lizzie T Hay and Andrew Hay to John R Haynes: Lots 6 and 7, east ½ of southwest ¼ and south ½ of east ½ of section 6, township 3 south, range 13 west, $12,000.

SUMMARY.

Number over $1000	29
Amount	$ 93,765
Number under $1000	21
Amount	$ 10,393
Number nominal	27
Total amount of considerations	$104,158

BORN.

WESTBROOK—In Los Angeles, Cal., April 26, 1889, to the wife of M. C. Westbrook, a daughter.

Children Cry for Pitcher's Castoria.

Medical.

DR. STEINHART'S

ESSENCE OF LIFE.

SOLD IN EUROPE FOR 17 YEARS AND 12 YEARS ON THE PACIFIC COAST.

This great strengthening remedy and nerve tonic cures without fail Nervous and Physical Debility, Exhausted Vitality, Involuntary Weakness, Drains upon the System, no matter in what manner they may occur; Weakness, Lost Manhood in all its complications, and all the evil effects of youthful follies and excesses; also impure conditions of the blood, pimples and eruptions.

—PRICES:—

$2.50 per Bottle in Pills or Liquid, or 5 for $10.

DR. STEINHART, 115½ W. FIRST ST.,

LOS ANGELES, CAL.

OFFICE HOURS:

9 a.m. to 4 p.m. Sundays, 10 to 1.

Syphilis, gonorrhœa and skin diseases treated and cured by a graduated specialist. Office hours from 10 to 11, at 115½, northwest corner First and Spring streets, room 2. Advice and treatment by mail.

Address SPECIALIST.

FISTULA Treated without the use of the knife or detention from business; also all other diseases of the rectum. Cure guaranteed.

C. EDGAR SMITH, M.D., graduate Cleveland Homeopathic Hospital College, 1874. Assistant in 1876 to N. Schneider, Dean and Professor of Surgery in Cleveland College; also Surgeon of L. S. & M. S. R. R. Removed to corner Main and Seventh streets Robarts block, Los Angeles, Cal. References given. Consultation free. Send for pamphlet. Office hours, 9 a.m. to 4 p.m. Sundays and holidays excepted. PILES.

A Speedy Cure Warranted.

DR. BELL'S GERMAN EXTRACT cures all private, syphilitic, chronic, urinary skin and blood diseases, female complaints, and all such diseases as are brought about by indiscretion. $1. Dr. Bell's French Wash cures all private diseases, blood poison, old sores and ulcers. G. & G. in 2 or 3 days. $1. No preparation on earth equal to it. For sale only at the Berlin Drug Store, 405 South Spring St., Los Angeles, Cal.

"BEAUTY DOCTOR," 19 Mrs. Gervaise Graham, 21 Powell st., San Francisco, treats women for physical beauty, enlarges the bust, removes wrinkles, pimples, blackheads, superfluous hair and all facial blemishes. Send stamp for her book, "How to be Beautiful."

Wood and Coal.

WHOLESALE AND RETAIL

Wood, Coal, Coke.

The above to be always had at the lowest prices at

Southern California Coal & Wood Co.,

Yard, cor. Jackson and Alameda sts. Telephone 315.

Carload Lots a Specialty.

We are now discharging a cargo of genuine Seattle Coal, which is the best in the market.

CLARK & HUMPHREYS,

Lumber Dealers,

San Pedro st., near Seventh.

Are selling lumber at the following prices, owing to the removal of the San Pedro-street Railroad:

Rough Oregon Pine, $20 M.

Rough Redwood, $20 M.

No. 1 Humboldt Shingles, $2.25 M.

Surface lumber at accordingly low prices.

P.O. Box 1235. Telephone 178

NEW HOUSE.

Wagon Material, Hard Woods,

Iron, Steel, Horseshoes and Nails, Blacksmith's Coal and Tools, Cabinet Woods, Etc., Etc.

John Wigmore & Co.,

13 and 15 S. Los Angeles St.

SCHALLERT-GANAHL LUMBER COMPANY.

Main Office and Yard.

Corner of First and Alameda Streets, LOS ANGELES, CALIFORNIA.

Branch Yards—East Los Angeles Lumber Yard, cor. Hoff and Water sts.; Washington-street Lumber Yard, cor. Washington st. and Grand ave.; Garvanza Lumber Yard, Garvanza.

THE W. H. PERRY Lumber and Manufacturing Company's

Lumber Yard and Planing Mills,

Commercial st., Los Angeles.

NEWHALL BROS.,

Wood, Coal and Coke,

119 WEST FIFTH STREET.

-:- The Williams Fruit Evaporator -:-

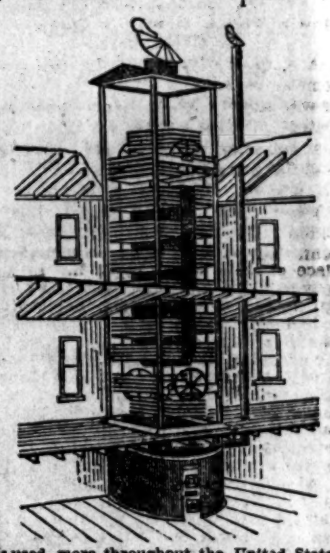

Is used more throughout the United States than any machine made. It will evaporate more fruit or the amount of tray surface with less labor than any other machine. Therefore it is the most economical and cheapest. Hundreds of them are in use throughout the Northern States for apples, while in the peach district in the Southern States there are ten to one of any other machine made. They are pronounced by those who use them, and have used others in connection, to be the only practical machine. Last year, 1888, seven were bought by different parties in Ventura county, this State, the same parties owning machines, gave preference to the Williams, as others have done before them. I have a carload of these machines on hand now, but as there are several parties about purchasing now, as there will be more orders than I have machines now to fill, some orders will have to be filled at the factory, therefore send in your orders early. Send for catalogue and price-list to

A. D. WILLIAMS,
Santa Paula, Ventura county, Cal.

HOW TO BE BEAUTIFUL.

The Belle of Baltimore.

What She Uses to Beautify and Preserve the Complexion.

"By the use of Mme. Sonalea's Parisian Nut Oil and Milk Weed Powder you retain your youthful looks to old age. They remove wrinkles, pimples, freckles, moth, blotches, black heads, and make the skin white, smooth and beautiful. They are the only beautifiers known to Oriental woman, the highest type of female beauty. Ladies' personal beauty is far more desirable than handsome attire. I most cheerfully recommend to the ladies the use of Madame Sonalea's Nut Oil and Milk Weed. It cleanses the pores and keeps the skin fine, and is beautifying in its effects."—DR. E. G. PYRUM, 205 E. 34th st., New York.

"The Nut Oil is a natural lubricant for the skin, softening it and keeping it youthful."—DR. GALM, Saratoga Springs, New York.

"I find Madame Sonalea's preparations for the skin most excellent."—DR. MOUNT, 574 Lexington ave., New York.

Indorsed by the profession.

PERSONAL—"I have analyzed over 500 different preparations for the complexion, and find nothing so beneficial for cleansing and keeping the complexion youthful as Madame Sonalea's Milk Weed and Nut Oil."—R. L. DE GYNOR, Chemist, Chicago.

—FOR SALE BY—

MISS JORDAN, 242 S. SPRING ST.

Ladies calling between 9 a.m. and 5 p.m., will be given a free trial.

Send stamps for circular.

Wanted, lady canvassers.

Use NEIDT'S BONE MEAL

For your lawns, your trees, your crops. If you want your chickens to lay and be healthy, feed them

Crushed Bone and Bone Meal.

Ask your Grocer for it. Office 24 E. Second St.

EAGLE STABLES,

80 SOUTH FORT STREET.

Good Teams at Reasonable Rates. Telephone No. 242. W. F. WHITE, Proprietor.

Spring Disorders

Shattered nerves, tired brain, impure blood, debilitated system, all are the natural outcome in the Spring. A medicine must be used, and nothing equals Paine's Celery Compound. We let others praise us—you cannot help believing a disinterested party.

Brigadier-General W. L. Greenleaf, Burlington, Vt., writes: "I have used Paine's Celery Compound on several occasions, and always with benefit. Last spring, being very much run down and debilitated, I commenced taking it. Two bottles made me feel like a new man. As a general tonic and spring medicine I do not know of its equal."

"I have used two bottles of your Paine's Celery Compound, and it has given entire satisfaction as an appetizer and blood purifier."
T. L. BERNER, Watertown, Dakota.

Paine's Celery Compound

is prescribed by physicians, recommended by druggists, endorsed by ministers, praised by users, and guaranteed by the manufacturers, as a spring medicine which will do all that is claimed for it. Use it this spring, and see how quickly it tones you up.

Purifies the Blood.

Full accounts of wonderful cures made by Paine's Celery Compound after other medicines and the best physicians had failed, sent free. There's nothing like it.

$1.00. Six for $5.00. Druggists.

WELLS, RICHARDSON & Co., Burlington, Vt.

Color Anything any Color. Simple, Durable, Economical. IT IS EASY TO DYE WITH DIAMOND DYES 36 Colors, 10 cents each.

PAINLESS BEECHAM'S PILLS EFFECTUAL

THE GREAT ENGLISH MEDICINE WORTH A GUINEA A BOX

For Weak Stomach—Impaired Digestion—Disordered Liver.

SOLD BY ALL DRUGGISTS.

PRICE 25 CENTS PER BOX.

Prepared only by THOS. BEECHAM, St. Helens, Lancashire, England.

B. F. ALLEN & CO., Sole Agents

FOR UNITED STATES, 365 & 367 CANAL ST., NEW YORK.

Who (if your druggist does not keep them) will mail Beecham's Pills on receipt of price—*but inquire first.* (Please mention this paper.)

TRADE MARK HYGIENIC NOURISHING AGREEABLE!

Ghirardelli's Soluble Cocoa

THE BEST ON THE MARKET.

Architects.

REYNOLDS BROS. ARCHITECTS

$3000 House of 11 Large Rooms Now Being Erected.

REYNOLDS BROS., Architects, 118 N. Main St., Lanfranco Block, Rooms 29 & 30

SEE OUR

Bonanza Hollingsworth

FAMILY OF

20-Tooth, 24-Tooth & 30-Tooth Rakes.

WE CARRY THE

RED, WHITE AND BLUE MOWER.

The John P. Manny Mower IS ON TOP, and Don't You Forget it!

Also Star Rake and Ohio Self-Dump Rake, Benicia Headers, Excelsior Binders, Advance Engines and Threshers.

MONTGOMERY, GRANT & CO.,

233 N. Los Angeles St., Los Angeles, Cal. Also at San Bernardino.

NATIONAL STEAMSHIP LINE!

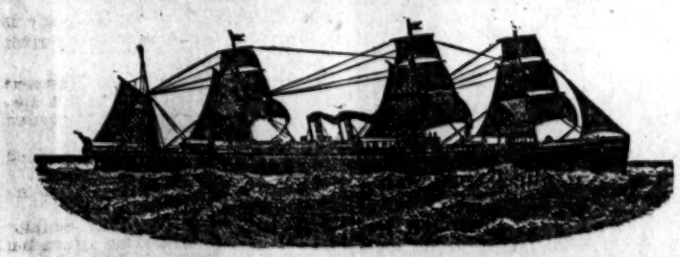

One of the oldest lines crossing the Atlantic. Never lost a passenger through accident at sea.

SPECIAL LOW RATES TO PARIS AND RETURN.

Parties sending for their friends in any part of England, Ireland, Scotland, Europe, can get better rates than at any other office by applying to

SAM N. OSBORNE, Agent, 16 South Main St., Los Angeles.

CRANE BROS. MANUFACTURING COMPANY,

—MANUFACTURERS OF—

Pipe, Fittings, Brass Goods, Tools,

Pumps, Hose, Packing and Sewer Pipe.

—COMPLETE STOCK OF—

Sanitary Appliances, Plumbers' and Gasfitters' Material.

OFFICE AND STORE:

REQUENA AND LOS ANGELES STREETS.

Warehouse and Pipe Yard, Aliso Street and C. C. Railway Company's Track.

WE HAVE JUST RECEIVED A CARLOAD OF THE

HARTMAN M'F'G. CO.'S

Patent Steel Picket Fencing

For the LAWN, YARD AND GARDEN. CALL AND SEE IT.

Harper & Reynolds Co.,

48 & 50 NORTH MAIN ST.

FINIS.

THE FLOWER FESTIVAL CLOSED —A RETROSPECT.

The Cantata of the Gypsy Queen Given by the Athena Young Ladies — Award of Prizes — Sierra Madre Takes the Bun.

The Flower Festival has come and gone. Last night wound up the year's exhibit. The record is not one that need be otherwise than commended. It is natural that other years' displays are contrasted by those who have seen them. It is natural that the present festival should suffer in the minds of those who indulge the fond delusion that the old is better than the new. Cut sqaure away from memory's snare, and judged by a standard of rigid justice, the Flower Festival of this year could not but create pleasurable sensations in the mind of the dispassionate observer. Freed from the trammels of local emulation, such an observer could not fail, and has not, in his tribute to the dainty grace and infinite variety of the display. Pretty much all the flowers of the United States were exhibited, grown in the small compass of Los Angeles and the immediate vicinity. Not only that, but the semi-tropic, and even tropic, flora, not indigenous, but here just the same, were represented. The presence of many of these generous contributions of Nature were not, of course, important to the demure damsels who were handmaidens in this carnival of flowers. Their serious attention was commanded upon matters of greater moment to themselves. But the spectator who could eliminate from his mind the treacherous fascination of the prettily-robed servitors of the booths could not but add his mite to the judgment of former years that Los Angeles and its suburbs are prolific in the flowers of all climes.

The history of the last day is somewhat like the preceding days. There was not a very large attendance during the day, but at night the hall was filled. The programme for the evening was a concert by the Seventh Regiment band, which was excellent. The young lady members of the Athena Society of the university gave the cantata *Gypsy Queen*. They had made faithful preparations, and the rendition was delightful. It made a pleasant termination to the events of the past two weeks.

The young ladies who took part in it were: Miss Ruth Hall, the "Gypsy Queen," and Miss Edith Brown, whose accomplished voices graced their parts. The witches were Miss May Chapin and Martha Arnold; the fortune teller, Miss Lillie Burnett. The remainder of the pretty performers were: Miss Laura Hoxworth, Maud Whitlock, Cora Scott, Cora Cass, Abbie Kellogg, Mabel Robinson, May Curran, Mamie Mendenhall, Josie McClay, Maud Tubbs, Louise Lidgewood, Lulu Bovard, Fannie Whitlock, Laura Brown, Lillie and Virgie Williamson, Kate Winans, Minnie Cook. The pianist was Mrs. George Coe.

After the cantata, Gen. E. P. Johnson announced the prizes which had been awarded. The judges were Mrs. A. L. Flint, Judge Hubbell and A. Wilhartitz. Their awards were as follows:

First prize of $100, for original design, the Sierra Madre Mountain.

First prize for best kept booth, $50, Whittier booth.

Second prize for best kept booth and original design, $50, Alhambra.

The receipts of the festival amount to $8000, which is a very fine showing for the record this year.

THE KINDERGARTEN.

The kindergarten sessions at the Pavilion, during the festival, closed Friday afternoon, after which the children were treated to ice cream by Mrs. J. M. Johnson, the kindergartner.

Mrs. Johnson and her able assistant, Miss Nellie Oliver, deserve great credit for the pleasing and entertaining sessions given daily during the festival.

The Board of Managers of the Kindergarten Association hope to be able to establish another school next fall.

NOTES.

The last day's contributions of roses and flowers were very fine. Among the special rose exhibits were displays by Miss J. Hodson, the Hoffman Nursery of Washington Heights, and Mrs. Francis Story of Alhambra.

Mrs. E. P. Johnson, chairman of the Executive Committee, has been pleasantly firm and faithful in the arduous managerial duties which fell to her share during the festival. The possession of executive ability of a rare order is the memory which she may take from the weary duties which she has performed so graciously.

Mrs. M. M. Fette has made a host of friends by her gentle ways during the execution of her duties. There is a general commendation of her faithfulness. She was never absent from her post.

An apron trimmed with lace, which was mislaid, may be left with the secretary.

The ladies who devoted themselves so untiringly to the decorations and work in the booths were very glad last night that they have no more thorns to handle.

Considerable feeling was created Friday by the refusal to recognize the pass of one of the proprietors of a morning contemporary, when presented by his wife at the door. A little more courtesy and consideration than has been shown on the part of the managers toward the press, which has freely aided the enterprise to the extent of thousands of dollars, would prove a good investment.

Unclassified.

The Celebrated French Cure.

Warranted to cure "APHRODITINE" or money refunded.

BEFORE

Is SOLD ON A POSITIVE GUARANTEE

AFTER

to cure any form of nervous disease, or any disorder of the generative organs of either sex, whether arising from the excessive use of stimulants, tobacco or opium, or through youthful indiscretion, over-indulgence, etc., such as loss of Brain Power, Wakefulness, Bearing-down Pains in the Back, Seminal Weaknesses, Hysteria, Nervous Prostration, Nocturnal Emissions, Leucorrhea, Dizziness, Weak Memory, Loss of Power and Impotency, which, if neglected, often lead to premature old age and insanity. Price $1 a box, 6 boxes for $5. Sent by mail on receipt of price.

A WRITTEN GUARANTEE for every $5 order, to refund the money if a PERMANENT cure is not effected. Thousands of testimonials from old and young, of both sexes, permanently cured by APHRODITINE. Circular free. Address the agents.

SALE & OFF, Druggists, 344 S. Spring st., Los Angeles.

THE CITY IN BRIEF.

The E. C. Neidt Soap Company was legally disincorporated yesterday.

The settlement of accounts in the big Briswalter estate has been set for May 4th.

The usual number of drunks and vagrants were run in by the police yesterday and last night.

All of the white gambling-houses were closed last night, but several of the tan shops were going, as usual.

Carlo Oldenino, a native of Italy, was admitted to citizenship yesterday by Judge Van Dyke, and H. Schiebler, a native of Prussia, by Judge Shaw.

One of the water mains on Main street, opposite the Cathedral, broke about 10 o'clock last night, flooding the street for some distance. The break was reported at the police station, when the water company was notified and the water cut off.

Louis Roth got his wedding presents yesterday by a decision of Judge Shaw. He sued to recover their possession from his father-in-law, Charles Gerson. The Court, in announcing its decision for the plaintiff, provides that he must receive the articles or $170, their equivalent in money.

Any charitably disposed persons willing to make contributions for the relief of the poor widow whose clothing was recently sold to pay expenses incurred by her own and child's sickness, will please forward to the care of the president of the Ladies' Benevolent Society, Mrs. Ducommun.

The following people left for the north by the Southern Pacific yesterday: E. G. Morgan, J. J. Frank, Mrs. Dutton, Mrs. Taland, Mrs. Honsman, Capt. E. W. Blaisdale, H. A. Durand, Thomas Fitch, Mrs. Wall, G. W. Mad, J. H. Townsend, E. G. Babcock, Jr., D. B. Wilson, B. W. Brown.

The State Board of Forestry, through Walter S. Moore, has donated to the Board of Trade of Pasadena 5000 forest trees, to be used on the 30th inst., Arbor day, at that place. Five thousand trees have also been donated to the East Los Angeles Board of Trade, to be placed on the sidewalks on the East Side.

The following were the arrivals at the County Jail yesterday: Emma Lorette, insane, city; Ah Yak, petty larceny, Pomona; Tommy Thompson, assault with intent to commit great bodily harm; Charles Smith and Hugh Ross, petty larceny, all from the city. There were 90 prisoners in the tanks at 7 o'clock last evening.

Marriage licenses were issued yesterday as follows: John Arseguet, aged 28, and Alphonsina Lefevre, aged 23; D. T. Richards, aged 24, and Mary A. King, aged 24; B. Griswold, aged 23, and B. Hudson, aged 20; L. R. Johnson, aged 41, and M. E. Follett, aged 40; E. L. McWilliams, aged 26, and Miss E. Dix, aged 19; Elie J. Levy, aged 31, and Jenny Cohn, aged 22; Ben R. Davison, aged 28, and Helen Graves, aged 26.

A citizens' meeting is to be held in the rooms of the Chamber of Commerce, 127½ West First street, tomorrow at 3:30 p.m. The object of this meeting is to acquaint the public generally with the intentions and purposes of the Industrial Exposition of Southern California. The success attending expositions elsewhere and the beneficial results to the cities holding them are well known to all. This is the people's work, and will succeed grandly if the people will only give it encouragement.

There was nothing new in the Chamberlain rape case yesterday, beyond the fact that the charge against him was changed from rape to indecent assault. Chamberlain still persists in his statement that he knows absolutely nothing about the matter, and has retained G. Wiley Wells to defend him. Chamberlain's friends are standing by him in the matter, and those who know the man say they do not believe him guilty of the foul crime of which he is charged. The little girl, Mary Cole, was not injured and was playing about the house and yard yesterday as usual.

Last night a notice was posted on the blackboard at the police station, ordering all special officers now on duty to report at headquarters and turn in their stars. The order created considerable talk among the force, who could not understand what it meant. This cuts the force down to 90 men, and makes no provision for filling vacancies caused by sickness or otherwise, so that when a man is off it will leave just that much of the town uncovered. It is claimed that just at this time the specials are needed more than at any other, if it is the intention to suppress gambling, as Chief Burns cannot keep men on the beats and watch the gambling-houses at the same time.

Several days ago a French prostitute named Emma Lorette, living on New High street, was arrested for disturbing the peace and taken to the City Prison. She was brought before Justice Stanton, and sentenced to 40 days' imprisonment. There was nothing about the woman out of the ordinary run, and she has since been confined in a cell at the station. Yesterday afternoon the woman developed signs of insanity, and soon became so violent that she was sent to the County Jail. Here she made a vicious attack on Jailer Darcy and Deputy Hunter, biting the former before he could get out of the way. She was then put in a straight jacket and locked up in the padded cell, where she will be kept until she is sent to the asylum at Stockton.

PERSONAL NEWS.

Dr. A. P. Merrill of San Diego was in town yesterday.

C. E. Slosson of Monrovia was at the Nadeau yesterday.

Manuel Z. Garcia of Phœnix, Ariz., is at the Westminster.

Freeman G. Teed, the City Clerk, is quite sick at his residence.

Col. Hegan Kennard and wife of England are registered at the Westminster.

Miss A. Ryan and Miss B. Ryan of Merced were guests of the Westminster yesterday.

Gov. Waterman and wife and Miss Lou Waterman were registered at the Westminster yesterday.

D. M. Dewey, advance agent of "The Bostonians," said to be one of the best opera companies in America, is in the city arranging a week's engagement at the Grand, to commence May 6th.

Dan McCool, general manager of the Santa Fé system on this coast, returned from Chicago yesterday. He denies that there is any truth in the report to the effect that he is about to resign.

Will P. Doulon of the Hotel Brewster, San Diego, and Warren J. Coffin of the Hotel del Coronado are in the city, on their way to San Francisco. They were registered at the Nadeau yesterday.

FOR A DISORDERED LIVER try Beecham's Pills.

PEARS'S SOAP is the most elegant toilet adjunct.

Mme. D. Mead, Dressmaker, Rooms 6 and 6, New Wilson block, opposite Nadeau Hotel.

PEOPLE'S STORE.

Daily Bulletin of the Leading Dry Goods House.

LOS ANGELES, April 28, 1889.

SUNDAY READING—OUR BOOK DEPARTMENT.

A few months ago we ventured into the book business, to the dissatisfaction of the book dealers. At that time we had but a mere handful of books, but the success was so rapid that today we carry the largest and most complete stock of reading matter in the city. Only yesterday we received over 1000 copies of new works, the latest, and by the best authors. We'll ask you a question, and leave it to you if it is not true. What a marked difference there is between the prices you pay for books today and what you paid for the same before the People's Store interested itself in your behalf. We have the most complete library in town, having yesterday added the works of the following authors: Mrs. Frances Hodgson Burnett, Mrs. Southworth, Emile Zola, Ann S. Stevens.

Some Interesting Books to Pass Away Your Leisure Time.

Bryant's poems, 12½c a copy.
Theo, by the author of Little Lord Fauntleroy, 19c.
Kathleen, by the author of Little Lord Fauntleroy, 19c.
Albine, by Zola, 19c.
Silence of Dean Maitland, by Maxwell Gray, 39c.
Dust, by Hawthorne, 35c.
The Bridal Eve, or Rose Elmer, by Mrs. Southworth, 19c.
Story of an African Farm, 19c.
Miss Bretherton, with Gladstone's criticism on Elsmere, 12½c.
Indiana, by George Sand, 19c.
The Old Homestead, by Mrs. Stephens, 19c.

WINDOW DISPLAYS—New Lawns, 4¾c a Yard.

One hundred pieces of fancy-figured, lisle-finished lawns—the latest designs—at 4¾c; warranted fast colors.

Ladies' Colored-border Hemstitched Handkerchiefs, 5c Each.

An exquisite collection—all new designs—hemstitched handkerchiefs at 5c; none worth less than 10c, and many worth much more.

Indigo Blue Prints, 6¾c.

Every one has admired our assortment, and admitted it the prettiest line they have ever seen—real indigo blue prints, 6¾c; every one ought to have a dress.

Ladies' Ribbed Undershirts, 15c Each.

Cool and comfortable; the latest improved jersey ribbed undershirt at 15c; an article that will give good satisfaction, and worth 25c.

New Arrival of French Sateens, 25c a Yard.

We have made a great hit this season with our French sateens. We have astonished every one with our handsome patterns, perfect finish and lovely colors. Our 25c French sateens are the same as others sell at 35c to 50c. New ones for Monday.

OUR DRESS GOODS DEPARTMENT.

Corded Veiling Dress Goods, 5c a Yard.
Fancy Beige Dress Goods, 6¾c a Yard.
Spring Shades, Double-fold Serges, 15c a Yard.
Thirty-six-inch Wool Challies, the Latest Designs, 25c a Yard.
Double-fold Black and White Shepherd's Plaid, 49c a Yard.

You can hardly imagine what these goods are from their price. You think they couldn't be much, but after you have seen them you will then wonder how we can sell them at these prices; the most and latest fabrics at prices that merchants will hardly believe.

China Silks, in Plain and Fancy, 29c a Yard.

The latest and most exquisite designs, the richest we have ever seen; pure silk, 27 inches wide (three-quarters of a yard), at 89c; you will get more service out of these goods than any fabric made at twice the price; come in and see them.

DOMESTIC DEPARTMENT.

Apron-check Ginghams, 4c a Yard.
White-corded Lawns at 5c a Yard.
Thirty-six inch Colored Cheesecloth, 6¾c a Yard.
Cheviot Shirtings, 6¾c a Yard.
All-wool Navy-blue Twilled Flannel, 25c; for Bathing Suits.
Extra-white Linen Damask Towels, with Knotted Fringe, 25c; Worth 50c.

Our domestic department is crowded the livelong day, and from no other cause than for the bargains that our customers find there, and you can rest assured that each day will bring to you better ones than the day before. We live to improve, and improve we will.

OUR FAMOUS CLOTHING DEPARTMENT.

Men's Blue-flannel Sack Suits, $5.63; Worth $10.

Men's Sack Suits, $4.49; Worth $9.
Men's All-wool Oregon Cashmere Suits, $9.98; Worth $10.
Boys' School Suits, $1.25; Worth $2.75.
Men's All-wool Corkscrew Pants, $3.95; worth $7.50.

There is nothing known to the public that speaks louder than prices. The purchasing public always buys from the house that has the closest price, and in consequence we have the trade; and on Monday we expect the largest crowd we've ever had.

FURNISHING GOODS DEPARTMENT.

Men's Fancy Balbriggan Shirts and Drawers, 49c Each.
Men's White Unlaundered Shirts, 39c; worth 75c.
Men's Fancy Socks, 5c a Pair; worth 12½c.
Men's 3-Ply Collars, All Styles, 10c each; worth 15c.
Extra Heavy Blue Overalls, 49c; worth 75c.
Men's Cheviot Working Shirts, 15c; worth 35c.

We promise you that it is impossible for us to offer a line of values like these again; we offer this line of exceptional values for Monday only—tomorrow will be a gain day in this department.

SHOE DEPARTMENT.

Men's Calf Shoes, $1.25 a Pair; worth $2.50; with London toe and tip.
Men's Broad-guage Walking Shoes, $1.75; worth $3.
Ladies' Glove Calf Button Shoes, $1.25; worth $2.25.
Ladies' Flexible-sole Curacoa Kid Shoes, $1.39; worth $2.50.
Misses' Fine Kid Opera-toe Button Shoe, $1.25; worth $2.25.
Boys' Hook-lace Shoes, London Toe and Tip, $1.25; worth $2.
Infants' Extra Fine French Kid Shoes, 89c a Pair; worth $1.25.

You don't expect us to say anything in reference to our shoe department. Every one knows that it is all we can do to wait upon our patrons. This department is a wonder, and its values without comparison.

LACE AND HOSIERY.

Ladies' Fancy Striped Hose, 5c a Pair; worth 10c.
Ladies' Colored Balbriggan Stockings, 19c a Pair; worth 40c.
Ladies' Solid Colored Ribbed Hose, 6¼c a Pair; worth 12½c.
Ladies' Real Lisle Thread Stockings, 25c a Pair; worth 50c.
Lace Tidies, 15 inches square, 5c; worth 10c.
Double-fold Silk Illusion, 15c; worth 25c.
Four to Six-inch Fancy Brabant Laces, 10c; none worth less than 25c.

We have too long a list to stop and comment upon each department. The articles and price will speak loud enough without our assistance.

LADIES' UNDERWEAR DEPARTMENT.

The Taylor Self-closing Bustle, 10c Each; worth 25c.
The Jersey Corset, Perfect Fitting, 49c; worth 85c.
Children's Corded Pequa Sun Bonnets, 25c; worth 50c.
Children's White Gretchen Dresses, Pleated Waist and Tucked Skirt, 85c; worth $1.50.
Infants' Cashmere Long Cloaks, with Embroidered Collars, $1.75; worth $2.50.

MEN'S HAT DEPARTMENT.

Boys' Straw Hats, 15c Each; Very Jaunty; Worth 35c.
Men's Wide Brim Straw Hats, 15c; Worth 40c.
Children's Sailor Hats, 25c; Some New Styles.
Black Silk Traveling Caps, the Finest, 25c; Worth 50c.
A Large Variety of Mackanaw Straw Hats at 49c; Worth up to $1.
Genuine Fur Felt Lounge or Crush Hats, 98c; Worth $1.50.

It seems a pity to pass this department with a single word of praise. It deserves it, but as our time and space is limited, we ask your indulgence and an inspection of the goods.

EMBROIDERY DEPARTMENT.

Forty-five Inch Wide Embroidery Flouncing, 75c; Worth up to $1.50.
All Our Embroidery Very Wide, 35c a Yard; Worth 60c.

Exquisite are these two items. The flouncing designs are especially lovely, and you will admit when you see them; all our embroidery is worked in fine material; tomorrow, 35c, but worth 60c.

KID GLOVE DEPARTMENT.

Ladies' Four-button French Kid Gloves, 49c; Worth $1.
Ladies' pure silk mitts, all shades, 25c; worth 50c.

PARASOL AND SKIRT DEPARTMENT.

Ladies' colored underskirts, 59c; worth 85c.
Black silk sun shades, $1.95; worth $3.
Twenty-two and 24-inch oiled boiled silk sun shades, the best there is made, at $1.95; worth $3.

NOTION DEPARTMENT.

Infants' quilted bibs, 9c, with lace edge; worth 25c.
Red marking cotton, 5c a dozen; worth 15c.
Ladies' cape collars, 6¼c each; worth 12½c.
English pins, 5c a paper, full count; worth 10c.
Gents' sateen handkerchiefs, 5c each; worth 15c.
Bone dress buttons, every shade, 5c a dozen; worth 15c.
Pearl buttons, 24 for 5c a card; worth 10c.
Tailor buttons, 5c a dozen; worth 10c.
Basting thread, 25c a dozen, containing 6000 yards.
Dress shields, 10c a pair, ironclad and worth 25c.

PERFUMERY DEPARTMENT.

Ammonia, 10c a bottle; worth 20c.
Toothpicks, 2500 for 5c; worth 10c.
Pears's glycerine soap, 15c a cake; worth 25c.
Hand brushes, 5c each; worth 10c.
Pond's extracts, 39c; regular price, 50c.
Sachet powders, 5c; worth 10c.
Metallic hair brushes, 9c each; worth 20c.

STATIONERY DEPARTMENT.

Papeteries, containing envelopes and paper to match, 10c; worth 25c.
Automatic-spring tape measures, 5c; worth 15c.
Jack-knives, 10c; worth 20c.
Pocket scissors, 39c; regular price, 50c.
Mucilage, with brush, 5c; worth 10c.
Rubber-tipped lead pencils, 7½c a dozen; worth 25c.
Pens, 4c a dozen; worth 10c.
Russian leather covered order books, 15c; worth 35c.
Twenty-five plain visiting cards, 10c; worth 25c.
Seven-inch scissors, 10c; worth 25c.

PEOPLE'S STORE.

Wanted

Ladies to know that Mozart's Cloak and Suit House (just opened), at 17 Third street, between Spring and Main, is the cheapest place in the city for first-class dressmaking. Special prices for this month in sateens, chaulles and wash fabrics. American sateens made to order for $2.50 from your own material. Satisfaction guaranteed.

Hotel del Coronado.

Summer, with its torrid heat and depressing lassitude, is again upon us, causing a enervating effect upon both mind and body. To counteract these climatic excesses, build up the nervous system, seek the pure, bracing air of the mountains or the equally pure, lung-expanding and life-prolonging sea breezes of the old Pacific. Be one of the many to participate in the next excursion to the Hotel del Coronado. Once there, you can laugh at the past excessive heat. The hot, burning sun no longer paralyses your every effort-requiring action. The ever-welcome and ever-present sea breezes; the dry, bracing atmosphere; the pure and salubrious water supplied as a beverage to all guests of the hotel, form a compound of Nature's choicest blessings, which soon make a man forget all the ills that flesh is heir to, and he feels like a new creature ere the week of his sojourn is over. These are plain facts which you would do well to ponder over and prove by joining the next excursion, Saturday, May 4th, at 10 a.m., from the First-street depot.

Hotel del Coronado Excursion Agency and Information Bureau.

This enterprising company has opened an office in Los Angeles, at the corner of North Spring and Franklin streets, near the Santa Fe office. There all information can be obtained, including rates of rooms, location, etc. Plans of the various floors of this magnificent structure can be seen. Pamphlets and other printed matter obtained at this office free.

Teeth Filled Without Pain.

By applying our anæsthetic to the teeth we positively prepare and fill them without pain. No extra charge. Remember, this preparation is our own discovery, perfectly harmless, and cannot be obtained elsewhere. Gold and porcelain crowns. Teeth with or without plates. Eastern prices. The Edmonds Dental Co., Bryson-Bonebrake block. Reception room 30.

Personal.

The Arno, 426 South Spring street, between Fifth and Sixth, will for the summer furnish board and room for $25 per month. Rooms large, airy and well furnished. The table will be made equal to any charging $1 per day.

LADIES, SEE the fine watch for $25, at $1 a week in installments. Hollingsworth's, 30 S. Spring st.

Maple Syrup

And sugar at Seymour & Johnson Co.'s.

For finest Ceylons, Eng. Breakfast, and Oolongs go to Murray's, 318 South Main street.

LAUX'S QUININE HAIR TONIC is the best in the market. 208 N. Main.

MURRAY, the Tea man, 318 South Main st.

ROYAL

BAKING POWDER

Absolutely Pure.

This powder never varies. A marvel of purity, strength and wholesomeness. More economical than the ordinary kinds, and cannot be sold in competition with the multitude of low-test, short-weight, alum or phosphate powders. SOLD ONLY IN CANS. ROYAL BAKING POWDER CO., 106 Wall st., N.Y. THE JOHNSON LOCKE MERCANTILE CO., Agents, San Francisco.

Unclassified.

CANCER

CAN BE CURED.

LIVINGSTON, Feb. 28, 1889.

Mr. J. H. Shore—Dear Sir: Yours of the 12th at hand. Yes, Dr. Frances Olmstead has cured me, and indeed it was a miracle, for I was considered past all help by all physicians who examined my face. I was a most horrible sight, the left cheek being entirely eaten away to a depth of two inches, cheek bone entirely destroyed, nose half-eaten off, nasal bone gone. The treatment is less painful than any other I have undergone the past fourteen years. Have been treated by many of the most eminent physicians, amongst them Mrs. Dr. Cook of San Francisco. Under her care eight months. Was in different cancer hospitals in New York. Dr. Olmstead cured me in three months. Rev. Mr. Wilson, Rev. Mr. Lewis and many prominent citizens of Merced can testify to the above facts. See the Doctor immediately. I know she can cure you. Yours truly, W. C. JENKS.

J. H. Shore is now under Dr. Olmstead's care. Lower jaw almost entirely eaten away. Improving rapidly. Any one having cancer can see him at the Doctor's office, 347 South Spring street, rooms 20 and 21, at 9 a.m. and 1 and 5 p.m.

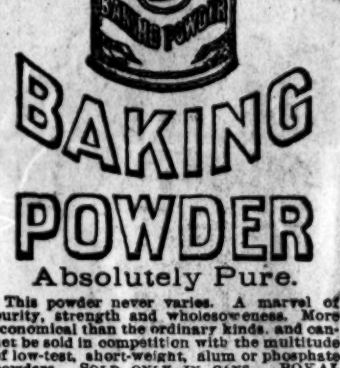

Wood Wheel.....$6.00
Steel Wheel.....$7.00

Large variety at all prices at

W. S. Allen's Furniture and Carpet Store,

28 AND 34 SOUTH SPRING STREET.

THE LOS ANGELES OPTICAL INSTITUTE.

131-133 S. Spring st., L. A. Theater Bldg.

N. STRASSBURGER,

SCIENTIFIC OPTICIAN.

Testing of eyes free. Grinding of lenses to order a specialty. No peddlers employed. I use my own name only. Absolute perfect fitting guaranteed where glasses are required.

THE

Los Angeles Woolen Mills

Are now running and prepared to furnish WOOLEN BATS for comforters and top mattresses. Also to wash and finish in first-class style all kinds of blankets.

Mills on Pearl street, near Fifth street.

KING LEE & CO.

Closing Out at Cost.

Ladies' Underwear, etc. Gents' Shirts, Chinese and Japanese Fancy Goods.

FIFTEEN DAYS ONLY.

75 SOUTH MAIN STREET, LOS ANGELES

Dry Goods—J. T. Sheward & Co.

J. T. SHEWARD

13 & 15 N. SPRING ST.

We Court the Little Fellows' Puerile Efforts to Advertise Us.

The Little 'Un Should Beware of Too Much Inflation See Æsop's Fables.

The Lilliputian Wonder on Exhibition Next Door.

The Hero of the "Golden Eagle" and His "Astoot" Nimrod,

"FULL OF PRUNES,"

Disport Themselves, to the Extent of Two Full Columns, in a Harangue that Savors of the "Dark Ages,"

'Tis "No Go," Boys. We Haven't the Time to Fire at Such Game. "'Tain't Worth the Powder," and Life's Too Short.

COME AGAIN!

TOMORROW, MONDAY, APRIL 29

We Again "Waken the Slumberers."

"Whiners" Must Accept the Inevitable. "Get Down to Our Prices" and Stop Writing for the "Noosepapers."

WHITE GOODS DEPARTMENT.

CRISP BARGAINS FOR TOMORROW!

PRICES BROKEN IN TWO!

Don't You Think 'Twill PAY YOU to Visit This Department? Hesitate Not at these Prices.

WHITE GOODS.

2000 yards Nainsook Apron Checks, at 5c.
1500 yards Nainsook Checks, at 8c; worth 12c.
1500 yards Large Dress Goods Checks, at 10c; worth 15c.
500 yards Large Satin Checks, beautiful assortment of patterns, at 15c; others sell at 20c.
500 yards Satin Checks, elegant designs, suitable for misses' dresses, at 20c; well worth 30c per yard.
A large delivery of White India Linen, at 8c, 10c, 12c, 15c, 20c and 25c. Excellent value and worthy the attention of buyers of these goods.

"PARASOLS,"

"Sunshades" and "Silk Umbrellas"

IN ENDLESS VARIETY,

AT POPULAR PRICES.

500 OUR OWN BRAND BONNE DURE PARASOLS!

Warranted for one year not to crack or fade. Any parasol found defective in either of the above points will be re-covered.

HANDLES OF ALL KINDS.

Oxydized, Fancy Gold,
Natural Wood, Club Stick,
Shepherd and Ring.

COACHING Parasols! MOURNING Parasols!

WE ARE SHOWING

New Designs in FANCY Parasols.

Moire Satin Stripes, Polka Dots, Fancy Figures and Checks.

The New Jointed-Handle Trunk Parasol!

We have them in all the new shades and latest novelties. You can find just what you want in this department.

3 THREE 3

STRONG CARDS

—IN OUR—

HOSIERY DEPARTM'T

GOLD VALUES Specially Offered for CENTENNIAL WEEK.

☞HOSIERY.

100 dozen children's extra length ribbed hose, colors, black, blue, garnet and brown, all sizes,	ONLY 15c.
65 dozen "Henri Schoppers" fast black ladies' cotton hose, in extra length and all sizes,	ONLY 34c.
49 dozen ladies' black spun silk, extra length and color guaranteed, can't duplicate for less than $1.50,	OUR PRICE, 83c.

—AND—

2 TWO 2

—LINES OF—

UNDERWEAR!

Worth Intrinsically Double What We Ask.

LADIES' UNDERWEAR.

73 dozen ladies' regular made long sleeved India gauze vests, All sizes,	ONLY 27c.
86 dozen ladies' short sleeved balbriggan vests, full regular made and silk finish,	ONLY 39c.

Our Mail Order Department Saves Railroad Fares.

Entire Satisfaction Guaranteed.

PART II.
Pages 9 to 12.

The Los Angeles Sunday Times.

EIGHTH YEAR. LOS ANGELES, SUNDAY, APRIL 28, 1889.—TWELVE PAGES. PRICE: {Single Copies 5 Cents. By the Week, 5 Cents.

Real Estate.

12,000 ACRES!

10 Miles Northwest of Los Angeles, on

Main Line Southern Pacific R. R.,

SITUATED IN THE

San Fernando Valley.

$35 TO $165 PER ACRE.

TERMS: ONE-FOURTH CASH Balance 1, 2 & 3 Years.

Deferred Payments Bear Interest at 7 % Per Annum.

Offered in Tracts of 2½, 5, 10, 20, 40 and 160 Acres

TO SUIT PURCHASERS.

Over 4800 acres have been sold since February, 1, 1888.
The soil is a deep, rich, sandy loam, very easy to cultivate.
An inexhaustible supply of water.

Apples, Peaches, Pears, Prunes, Figs, Plums, Cherries, Persimmons, Raisins and Table Grapes, Loquats, Quinces, Apricots, Olives, English Walnuts, Chestnuts and Peanuts, as well as Grain and Vegetables of all kinds, grow to the highest degree of perfection WITHOUT IRRIGATION.

Mr. Milton Thomas and Mr. R. M. Town of this city, and Mr. Byron O. Clark of Pasadena, Cal., the well-known and experienced nurserymen, have purchased large tracts of these lands and planted them to orchards. They regard them as the very best lands in Los Angeles county for the cultivation of deciduous fruits, Olives and English Walnuts, and owing to their near proximity to Los Angeles City, the cheapest lands in Southern California at the price they are now offered.

Purchasers can make arrangements at the office of this company to have their lands planted in fruits and vines of their own selection, and cared for 1, 2 and 3 years at the actual cost. Apply to

LANKERSHIM

Ranch, Land & Water Co.,

44 N. SPRING ST., LOS ANGELES, CAL.

BURCH & BOAL, 3 S. Fort st., Los Angeles.
W. A. SNEDEKER, 44 N. Spring st., Los Angeles

CASH TALKS!

$55,000 Will Buy a Handsome, 4-story Brick Block, 60x109,

On corner of leading thoroughfare in this city. Building contains five large stores and 63 rooms. The new cable system passes in front of it. Building is an imposing structure and an unquestionable bargain at above price. Terms easy. For further particulars apply to any of the undermentioned firms.

RUSSELL & NARAMORE, Wilson Block.
BRYAN & KELSEY, 17 N. Spring St.
POMEROY & GATES, 16 Court St.
GILBERT & ESTUDILLO. 104 N. Spring St.

Cloaks, Suits, Etc.

Leaders of Fashion and Leading Modistes.

Parisian Cloak and Suit Co

NO. 119 SOUTH SPRING ST.

Ready-made Yachting Suits,
Ready-made Lawn Tennis Suits,
Ready-made Lawn Tennis Jackets,
Jersey Blouses, | Silk Waists,
Silk Blouses, | Cashmere Waists,
Flannel Blouses, | Flannel Waists,
Challe Tea Gowns, with Fedora Fronts of Surah,
AT $7 to $30.
Sateen Tea Gowns, Fedora Front, Watteau and Princess Back
AT $2.00 TO $5.00.
THE LARGEST VARIETY! THE MOST EXQUISITE DESIGNS!
WANTED—At once, 10 Experienced Dressmakers.

GALLUP, NEW MEXICO COAL!

Wholesale and Retail.

CHAS. A. MARRINER, GENERAL SALES AGENT.

Office and Yard, 607 East First Street.

TELEPHONE 988.

PRICE, SINGLE TON, DELIVERED, $11.

Per 100 Pounds, in yard, Sacked, 60 Cents.

CAR LOTS A SPECIALTY.

IN SOCIAL SPHERES.

SOCIETY EVENTS OF THE PAST WEEK.

Doings in the City, and Reports from Coronado, Pasadena, Long Beach, San Buenaventura, Etc.—Personal Mention and Other Items.

With the Flower Festival and two theaters in full operation, society men and women have had but little time during the past week to devote to private amusements, notwithstanding the fact that the close of the lenten season is always a signal for a general breaking away from austere things. The past week has been quiet in social circles, and, if the signs of the times are to be depended upon, the outlook for the few weeks that remain before hot weather sets in, is not good. During the present week people will either have to stay at home and rust or invent social pleasures of their own, for the Flower Festival closed last night, and there is little or nothing going on at the theaters.

AVON CLUB ENTERTAINTMENT.

The Avon club was organized by Mrs. W. W. Stilson in October of last year, and the first annual banquet and entertainment took place in the lecture room of the First Presbyterian Church last Wednesday evening. The club has met weekly during the past year for the study of Shakespeare's plays and the members who joined in the programme showed signs of hard study. The club now has a membership of 50 and is in a fair way to become one of the best clubs of its kind in the State. The banquet was given by the ladies and was a success in every sense of the word. G. S. Millard acted as toast master, and the following toasts were given: "The Day we Celebrated," by Rev. J. S. Gilfillan; "Characters of Shakespeare," by Mrs. W. A. Spalding; "The Ladies," by D. C. Morrison; "The Gentlemen," by Miss H. Whitley; "Shakespeare in Literature," by J. B. Millard; "The Avon Club," by Mrs. W. W. Stilson. After the banquet the following programme was rendered: Organ and violin duet, by the Misses Styles; address, by E. Edgar Galbreth; vocal solo, by Mrs. T. J. Thayer; poem, by Mrs. J. B. Millard; trio, "O, Restless Sea," by Mrs. Ward, Mrs. Ransom and Mr. McKee. The following were on the banquet committee: J. R. McKee, D. C. Morrison, Mrs. P. B. Ward, Mrs. H. M. Russell, Mrs. W. W. Stilson and Mrs. J. B. Millard.

BOYLE HEIGHTS MUSICALE.

A musicale was given last Monday evening at "Mt. Pleasant," the residence of Mr. and Mrs. S. C. Hubbell, on Boyle Heights. It was given to Mrs. Mamie Perry-Davis as a farewell before her departure for Europe to complete her musical studies. The grounds were handsomely arranged, and Japanese lanterns hung from a hundred shrubs and trees. The parlors were beautifully decked with flowers and evergreens, and presented an appearance long to be remembered by those who were fortunate enough to be present. The following programme was carried out:

Soprano solo, "Di Pracer" (Gazza Ladra)—Mrs. M. Perry-Davis.
Piano solo, Miss Cobb.
Baritone solo, "'Twas Not a Dream"—Prof. Bornemann.
Violin solo, symphonie (Schumann)—Miss Fletcher.
Tenor solo, "That Sad Refrain"—Sig. Modini.
Trio, "Rest Thee On This Mossy Pillow" (Smart)—Mrs. Perry-Davis, Miss Lockhart and Miss Perry.
Solo, "The Maid of Dundee"—Mrs. Perry-Davis.
Duetto, "Contessa d'Amalfi Petrella"—Mrs. Perry-Davis and Sig. Modini.

Refreshments were served, and Mrs. Perry-Davis was made to feel the warmth of a Los Angeles friendship when her companions said good-by.

LOGAN POST ENTERTAINMENT.

The entertainment given Wednesday evening by John A. Logan Post in G.A.R. Hall, on North Main street, was a success in every sense of the word. These entertainments are given every two weeks, and are becoming very popular. The following programme was rendered last Wednesday evening:

Instrumental trio—Master James Fox and Mr. and Mrs. H. S. Knapp.
Recitation—Pearly Gleason.
Piano solo—Millie Lee Tarble.
Vocal solo, bass—Mr. George Hanna.
Recitation—Pearly Straube.
Vocal solo—Mrs. Dunham.
Mrs. Charles Cary recited by request, "Lookout Mountain."
Song, comic—Prof. Hersee.
Dance, "Highland Fling," Pearly Gleason.
"Far Away," song—Mr. and Mrs. H. S. Knapp and Master James Fox.

KIRKPATRICK-SMITH WEDDING.

The most notable wedding of the week was that of Dr. Ross C. Kirkpatrick and Miss Wellie Smith, daughter of Dr. Smith of Angeleño Heights. The ceremony was performed in the First Presbyterian Church last Wednesday at 12:30 o'clock p.m., Rev. Dr. Chichester officiating. Quite a number of friends of both families were present. Mrs. E. J. Valentine presided at the organ and furnished sweet music during the very impresive ceremony. The happy couple departed for San Francisco by the evening train, and will spend their honeymoon seeing the Northern Citrus Belt sights. On their return they will take up their residence at the Westminster. Mrs. Kirkpatrick is a graduate of Berkeley University, and is highly accomplished and very popular.

A SOCIAL AT GARVANZA.

The young ladies of Garvanza do not propose to be outdone by their city cousins. They gave a pleasing entertainment in connection with an ice cream social last Wednesday evening. The entertainment consisted of a presentation of *The Peak Sisters*, which was admirably rendered, a song by Miss Myrtle Fleming, Japanese duet by the Misses Newman, and reading by Miss Carruthers. The entertainment was a success, and was by far the best of the season.

JOINED FOR LIFE.

Weddings have been very numerous during the past week. On Wednesday Frank Phillips of this city and Miss Georgie L. Douglas were united at the residence of the bride's parents, in Woodland, Yolo county, by Rev. S. D. Belt. The young couple will make Los Angeles their home.

Last Tuesday Alex H. Sears and Miss Susie T. Brown, both of Santa Ana, were made one.

On Tuesday last T. W. de Bussey of this city and Miss Jennie Hawley of Pasadena were united in marriage.

B. Griswold and Miss B. Hudson of Azusa are to be married today.

There are to be several wedding ceremonies today. Among the contracting parties are E. T. Richards to Mary A. King, both of Los Angeles; E. L. McWilliams to Miss Dickes, and Elie J. Levy to Miss Jennie Cohn.

CHESTERFIELD CLUB RECEPTION.

On Wednesday evening last Miss Florence Perry entertained the Chesterfield Club at the residence of her father, W. H. Perry, No. 307 South Pearl street. Miss Perry is an excellent hostess, and her friends enjoyed themselves as they never did before. The music could not have been improved upon, and dancing was kept up until a late hour. Among those present were Misses Carran, Menefee, McCarthy, Chanslor, Culver, Austin, Bonebrake, Francisco, Kurtz, Fleming, Hiller, Smith, Jordan, Tonner, Beck, Hanna and Forrester; Messrs. Crosby, Chanslor, Hance, Archibald, Allen, Tufts, Sale, Hall, McCarthy, Workman, Fleming, Utoff, Howard, Francisco, Lantz, Collins, Smith, Nordlinger, A. Hanna and F. Hanna.

A SURPRISE PARTY.

Mrs. J. E. Guilleton of 262 Philadelphia street was surprised by a large party of friends last Monday evening. A most pleasant evening was spent, and the party broke up at a late hour well pleased with themselves and everybody else. Among those present were: J. C. Hawthorne, Mr. and Mrs. T. Woods, R. Bain and Miss Inice Bain, Mr. and Mrs. W. T. Jones, J. McDonald, E. W. McDonald, Miss Kate McDonald, Mr. and Mrs. P. Johnson and daughter, Mr. and Mrs. Sam Crawford, Mr. and Mrs. C. E. Sherman, Mr. L. Lewellen, Mr. Shank and others. Mrs. Guilleton left for the East Tuesday evening, and will spend several months visiting friends and relatives in Iowa and Illinois.

AT BELLEVUE TERRACE.

Another one of those pleasant soirées was given by Mr. Keys at Bellevue Terrace last Monday evening. An interesting programme was carried out. The guests marched into the dining-room, where dancing and feasting were kept up until a late hour. Among some of the guests present were Mrs. R. H. Baker, Miss Lyons, Mrs. Cain and Mrs. St. George, the Misses Joe Welsh, Forbes, Duarte, Moore, Cecil, Dickinson, Karnes, Bennett, Frankenfield, Thompson, May and Grace Seamens and Carran; Messrs. George Steckel, J. W. Irving, Wilson, Francis V. Putnam, W. A. Van Sickle, F. Fish, P. G. Clean, E. L. Baker, R. H. Baker, Charles Baker, Entoff and Mr. Fish and wife.

A STRAWBERRY FESTIVAL.

There will be a strawberry festival next Tuesday evening at the residence of Mrs. Hall, No. 158 North Griffin avenue. It will be given under the auspices of the ladies of the East Los Angeles Baptist Church. No admission fee will be charged, and a general good time is promised all who attend.

JUBILEE BANQUET.

Beautiful souvenir invitations have been issued by the Washington Association, which will celebrate the centennial anniversary of the inauguration of George Washington, the first President of the United States, with a banquet Tuesday evening.

NOTES AND PERSONALS.

A. G. Jones has gone to Montana on a visit.

Hon. J. de Barth Shorb is in San Francisco.

Miss Rosa Horben will make a tour of the East very soon.

Dr. J. M. McNulty of Santa Barbara is visiting in this city.

Col. E. J. Ensign of San Diego has been visiting friends in this city.

Col. A. Belknap of San Antonio, Tex., is visiting friends in this city.

John Davidson of Catalina Island was a guest of the Nadeau yesterday.

Isidor Louis of the Louis Opera-house in San Diego is in the city on a visit.

Judge Brousseau, who has been sojourning at Catalina, has returned home.

Fred Vaughn and bride of Moline, Ill., are spending their honeymoon in this city.

Miss Effie Crawford of Pasadena is visiting Miss Ollie Lapham, at 1017 Maple avenue, in this city.

The Misses Mary and Lucy Banning, accompanied by their mother, will go to San Francisco for the summer.

E. S. Babcock Jr., wife and son of Coronado were at the Nadeau yesterday. Mr. Babcock is manager of the big Coronado Hotel.

Miss Hattie M. Abrams of San Francisco is visiting Mrs. Lou Zinnamon, at her residence, No. 11 South Bunker Hill avenue.

Mrs. J. B. Quigley and daughter left for the East a few days ago. Mrs. Quigley will spend two months visiting friends and relatives.

Eli Dennison, the insurance and real-estate king of Oakland, and his family, have been in this city during the past few days, guests at the Nadeau.

F. S. Smith, a son of the proprietor of the New York Weekly, is in the city with his bride. They have decided to make their residence in Santa Barbara.

John R. Berry, the popular newspaper man of San Diego, who is a prominent candidate for postmaster of that city, spent several days in Los Angeles during the week.

Mrs. Dr. John F. S. Gray of the Villa Karma, San Diego, and a party of friends from Michigan, who have been visiting her, spent a couple of days seeing the sights in Los Angeles during the week. Her guests are Mrs. Ashley Pond, Miss Pond, Mr. and Mrs. W. S. Hopkins, Miss Hopkins and Miss Frances Hopkins.

The English and American Register of March 16th says: J. Bond Francisco of Los Angeles, Cal., left Berlin for Munich on Thursday last. Mr. Francisco is a young painter of great promise, and a fine musician withal. He has made a large number of friends during his stay here, many of whom were at the depot to see him off.

OUT OF THE CITY.

Budgets of Social News from Several Southern Towns.

PASADENA, Saturday, April 27.—The Y.M.C.A. give a concert of old-time favorite songs at the tabernacle on Tuesday evening. No admission fee.

H. M. Cole and Miss A. P. Mendehall united their lives at the Methodist Church on Wednesday, the Rev. P. F. Bresee officiating. The newly married couple have gone north.

The reception at the handsome residence of Col. E. F. Hurlbut on Friday evening, given to Miss Mamie King of Chicago was one of the leading society events of the season. Over 100 guests were in attendance.

J. R. Dodson celebrated the 77th anniversary of his natal day by inviting a number of his friends to a private picnic among the Verdugo hills on Friday.

Pasadena Lodge of Good Templars hold a grand picnic at the Devil's Gate on Tuesday next. A big time is anticipated.

All former residents and natives of the Keystone State are invited to a good old-fashioned picnic at Lincoln Park on Tuesday.

W. E. Arthur, Esq., and wife are spending a few days at Catalina, breathing the invigorating sea breezes.

The Rainbow Bazar, given by the ladies of All Saints' Episcopal Church at the Carlton dining-rooms on Thursday, was one of the most unique entertainments given in the city. The several booths were shaped in the form of a crescent, and were liberally patronized. The amount realized was about $250.

The members of the Pickwick Club and their friends will be treated to a masterly essay on "The English Dramatists" by G. St. John Bremner at their rooms on Monday evening.

All Saints' Guild of the Episcopal Church treated the public to a grand concert at the Tabernacle on Saturday afternoon. The music was furnished by the Hungarian orchestra of Los Angeles.

The Board of Trade has set apart the 30th of April as Arbor Day, and will observe the occasion together with the anniversary of the inauguration of Washington by a grand banquet at the Painter Hotel in the evening. The table will be set for about 75 people.

The hundredth anniversary of the inauguration of George Washington as first President of the United States will be allowed to go unobserved as far as civic ceremonies are concerned. The seashore and the mountains will receive a fair share of the sweltering population.

The fairy operetta of the *Triumph of Love* was produced in the Grand Opera-house in this city on Friday and Saturday evenings to fair business. The cast was an entire local one, and each performer acquitted himself or herself admirably in their several roles.

The Council has been invited to attend the inaugural ceremonies at the tabernacle on Tuesday morning. They decided yesterday to accept the invitation.

The next meeting of the young people of the Baptist Church will be held at the residence of Joseph Barnes on Belleview drive.

The young people of the Methodist Church enjoyed a pleasant time in the church parlors on Thursday evening. The programme was made up of vocal and instrumental music. Besides, a fine collation was served.

Miss Lillus S. Peck, who so ably took the character of "Queen" in the cantata of *Esther* recently, will sing the "Star-spangled Banner" at the inauguration festivities at the Tabernacle on Tuesday next.

Thirteen young ladies, pupils at the public school in North Pasadena, will represent the 13 original States at the inauguration ceremonies.

Long Beach Social Riplets.

The Alliance held one of its enjoyable entertainments at the residence of Thomas Stovell on last Monday evening. Prof. Trowbridge took one hour of the evening for the reading of an essay on "Oliver Wendell Holmes's Works," which was highly appreciated, after which those present took part in a candy-pull. Those present were: Mr. and Mrs. Cole, Mr. and Mrs. Brown, Mr. and Mrs. Stovell, A. R. Greening, Miss Grace Bush, D. W. Cuthbert, Miss Abbie Pratt, C. Williams, Miss Jessie Cole, F. Crowe, Miss Eva Williams, C. Cobaugh, Miss Niha Cuthbert, Alf Naylor, Miss Nellie Stovell, E. J. Pratt, Miss Georgie Cuthbert, Prof. Trowbridge, B. E. Tourner, Roye Johnson.

The Presbyterians have about finished their new church and will occupy it next Sunday. They are preparing to give an entertainment in the near future.

Married, at the Congregational Church, Wednesday evening, by Rev. R. M. Webster, Mr. J. L. Morissy of this place to Miss Emmeline S. Adie of Blackpool, England.

A. J. Waterhouse of Santa Ana gave a lecture at the Tabernacle on Thursday evening on "Mr. Brown and the Busted Boom," which was full of wit and wisdom, and was highly appreciated.

Mr. W. H. Goucher of the Long Beach Development Company was down two days this week.

R. B. Vanderberg is spending a few days in the Angel City.

Coronado Social Notes.

Gen. William Vandever, the zealous Representative of this district in the halls of Congress, was registered at the Hotel del Coronado during the week.

Hon. Thomas Fitch and wife left yesterday for San Francisco. They will visit Yosemite before their return. Mrs. Fitch frequently reiterates that no place in the world affords the rest and peace that Coronado gives.

Col. George H. Burton, U.S.A., spent a few days at the hotel.

Maj. D. Parker and wife, who have been residents of the Hotel del Coronado for a number of months, go north in a few days. The Major will be promoted next month by the retirement of Lieut.-Col. Leslie Smith. While the many friends rejoice at his promotion, they will regret the necessities that remove him and Mrs. Parker from the social circle.

Mr. Erastus Wells, a St. Louis millionaire, after several months' sojourn at Del Coronado, departed this week for his home.

"Pigs in the Clover" is the old-new fad at the hotel. A number of "pig parties" are on the tapis. It requires genius—the genius of perseverance—to drive the ubiquitous little cuss into the pen.

Coronado agitated—and irate husband—an indignant wife—a disciple of Blackstone mildly admiring false goddesses — curses — apologies — resignations — Coronado again enjoying the perfect peace that follows a social storm.

Mr. Lusk is to be succeeded in the management of Hotel del Coronado May 1st by Mr. Harry Cook.

A pleasant party, consisting of Mr. and Mrs. D. G. Kent of San José, and Mr. and Mrs. A. B. Miner of Colton, is enjoying the ocean breezes of Coronado. The party will remain several weeks.

Thomas Gardners, general agent of the Coronado Beach Company, is in San Francisco, making arrangements for an excursion from that city and Oakland. The excursion will start for Coronado about the 1st of May.

E. A. Brinkerhoff and family of Englewood, N. J., are at the Hotel del Coronado.

Mrs. Lieut. Harris is again a guest of the Hotel del Coronado.

Mr. James Moore, paymaster of the Santa Fé system, will arrive tomorrow, and will escort Mrs. Moore and Miss Backus home.

Mr. E. S. Babcock, Jr., and family will start tomorrow for New York. As it is simply a business trip, they will be absent only a few weeks.

E. A. Brinkerhoff and family of Englewood, N. J., Mrs. H. Garrett of St. Louis, George S. Beaty of Portland, Or., R. J. Prince and wife of Boston Mass., Maj. Merriman of Twin Oakes, J. D. Gassett and wife, Mrs. G. W. Waters and Miss Ella Waters of New York are a few of the parties registered at Hotel del Coronado during the past week.

WALMORE.

San Buenaventura Social Items.

Easter was observed by all the churches with appropriate exercises, and the floral decorations eclipsed all former efforts in this line. Notably was this the case at the Presbyterian Church, where such a wealth of flowers abounded as to render description impossible. Eloquent and earnest sermons were preached, and altogether the day was one long to be remembered. At the Old Mission the congregations, both for the morning and evening services, were the largest ever known here, attracted partly by the splendid music that had been provided. Miss Estelle Kendall, Mrs. A. W. Denison and Mr. Harry Hall were in the choir. At the Congregational and Methodist churches the services were in the hands of the children, and were well carried out.

The heat for the past week has been intense, and residents from the interior are beginning to flock to the seashore.

Gen. William Vandever, whose return from his Congressional duties at Washington was noted last week, was given a reception by Cushing Post, G.A.R., assisted by Cushing Circle, Ladies' Relief Corps, on Friday, 19th inst., and a most delightful time was had. Gen. and Mrs. Vandever have a warm spot in the hearts of Ventura people. During the evening Mrs. Vandever was presented with a life-size crayon portrait of the General, the gift of the Ladies' Relief Corps.

Invitations are out for a select dancing party at the Hotel Anacapa, on May day, given under the auspices of Cabrilla Parlor, N.S.G.W. A most enjoyable time is anticipated.

Mrs. William R. Stone, accompanied by Miss Cora M. Bonestel, is in Los Angeles this week, attracted by the latest theatrical success, *Little Lord Fauntleroy*.

Ventura sent a large delegation to Santa Barbara Friday to attend the seventieth annual celebration of the formation of the I.O.O.F. The excursion was accompanied by the Ventura City Band of 18 pieces, whose fine music added greatly to the success of the excursion. A special train of five coaches was required to accommodate the crowd.

THE SUCCESSFUL AMERICAN

A Good Word for the Much-abused Millionaire and His Kind.

[Life.]

Frankly, now, is not the successful American a fine type of man? Is there not less of the snob about him than among his poor relations? When he really carries out his little scheme to a successful issue, he becomes placid, rotund, generous. Hundreds of him every year give thousands of dollars for free libraries, etc., in the towns where they were once poor boys. You generally find the rich American looking after the old folks and the boys and girls of his family. He may be a little narrow in his views, and a good deal of a Philistine, but he has an honest admiration for culture and art that he thinks genuine. Indeed, his admiration for these things is so great that he is frequently taken in, through innocence, by spurious types from over the water.

So it happens that the tremendous amount of satire which writers are heaping on "millionaires" is a sheer waste of energy. It is inspired by envy rather than by righteousness. While the disappointed "literary man" is debating whether life is worth living and satirizing his wealthy neighbors, the latter are enjoying life bravely and helping others along the way. There is more generosity shown about a banker's office in a day than in most newspaper offices in a year. The press is only generous in advice. Nobody ever read of a newspaper office boy becoming a millionaire, but it is said to be the common thing in brokers' offices.

There are a great many thing to be set down to the credit of the New York millionaire. He never imagines himself a "literary center," and talks about "atmosphere," "tone" and "spirit;" when he gives an entertainment he expects his guests to have a good time, and not to talk solemn nonsense; he never asks his wife and children to listen to his own poetry by way of substitute for a good square meal; and, finally, he is not a common scold! He adds to the sum of human comfort and happiness, Jove bless him!

Theory and Practice.

[New York Weekly.]

Young Wife: "Are you the editress of the Household Department in the Woman's Companion?"

Mrs. de Letter: "Yes, I have had exclusive charge of that department for 10 years."

"I am so glad we are near neighbors. I'm sure you won't object if I run in once in a while for a little practical help about cooking, will you?"

"No, indeed. Come in whenever you please—that is, after next week. My cook is away temporarily, and my husband and I are taking our meals at a restaurant."

RECREATION.

BICYCLING, LAWN TENNIS AND ATHLETICS REVIEWED.

Notes About the Wheelmen and the Forthcoming Meet May 30th, 31st and June 1st and 2d—Entries for the Races at Agricultural Park.

The all-absorbing theme among the wheelmen is the fourth annual meet of the California division, League of American Wheelmen, to be held here May 30th (Decoration day) and 31st, July 1st and 2d. Interest in the event is increased by the fact that it will be the first time local wheelmen have ever entertained the State division.

W. S. Wing succeeded in climbing the Olive-street hill, between Fourth and Fifth streets, on a safety, four times in succession without a dismount, last Wednesday evening. This knocks all previous records in the head, and was a splendid feat.

C. B. Shannon of the Forest City Ramblers, Cleveland, O., who has spent the winter here, departed last Wednesday for Boston, via San Francisco and his home. On May 18th he will embark on the Cephalonia with a party of 30 wheelmen, who will start on a three months' tour of Europe. The tour will commence at Queenstown, and the route is through the historical and picturesque places of Ireland, England, France (Paris Exhibition), Switzerland and Germany, ending at Rotterdam. Mr. Shannon will take a camera with him, and will secure views *en tour*. After the end of the tour proper Mr. Shannon will do the bonny banks and braes of Scotland, returning home in September. Mr. Shannon's departure is regretted, and his many friends here envy him the trip he will make.

Intelligence has been received from E. I. Halsted of Tacoma, Wash., that he will participate in the races on Decoration day. This fact alone insures hotly-contested races, as Mr. Halsted is a flyer, with a 2:40 record. Mr. Halsted was formerly of New York, but removed to the coast this spring.

The local wheelmen intend to celebrate the Fourth of July in a novel manner. A monster wheelmen's picnic will take place in some secluded portion of the Sierra Madre Mountains. The ladies will be conveyed in picnic wagons to the rendezvous, while the wheelmen will follow mounted on their wheels, forming a gay cavalcade.

The local flyers will go into active training May 1st at Agricultural Park. The wheelmen will have the exclusive use of the park during the month of May. The following wheelmen will go into training for the division meet races: W. S. Wing, D. L. Burke, J. Phil Percival, Tom Romero, R. C. Woodworth, P. L. Abel, A. W. Allen, N. R. Bradley, Ed Woodworth, D. L. Shrode, James Lancaster, M. A. Baker, Will Allen, J. J. Archibald, W. K. Cowan, J. W. A. Off and John Tufts.

The wheelmen's parade on Decoration day promises to be an interesting and novel spectacle. It is stated that there will be over five hundred wheelmen in line, and the parade will be headed by the Seventh Infantry Band. The parade will move promptly at 10 o'clock, and the line of march will be over the principal business streets. Chief Consul Mohrig of San Francisco will be the grand marshal. Representatives from every club on the Pacific Coast will be in line.

The following flyers will enter the races: F. D. Elwell, W. G. Davis, Smith, R. S. Ireland, San Francisco; E. I. Halsted, Tacoma, Wash.; Mr. Toll of Sacramento, Mr. Smith of Pomona and many others.

Messrs. Burke and Tufts attended a masquerade ball in Orange Friday evening.

F. D. Elwell, the Pacific Coast champion, was married last Tuesday in San Francisco.

Lawn Tennis.

That lawn tennis has a bright future no one can reasonably question. It is by no means a craze of a very brief season, to which a mere love of novelty has made people ready victims, but it is the outcome of social conditions—one of a kind of healthy recreation for which there is a great and increasing interest. The population of Los Angeles is constantly growing, and either working harder or thinking harder will make people require more recreation. Most outdoor amusements require for their enjoyment a considerable period of time, and that time must be often arranged beforehand, so that if any important business turns up on intended holidays we have to choose between our work or inconveniencing our friends. But a game of lawn tennis can be enjoyed with little expenditure of time and trouble. An hour in the evening is quite worth donning flannels, and if any preparation is needed it consists only in a message to an athletic friend. If you judge lawn tennis on its own merits, apart from social requirements, it will never be superseded by any other game. The game is full of possibilities for the athlete, and for that reason it has come to stay; and while we may see the rules amended from time to time so that the game will be modified, still the game will be played practically 25 years from now as it is played today.

While there are a number of tennis courts in Los Angeles, as far as is known there are few, if any, regularly organized lawn tennis clubs. This fact is to be regretted, but will, no doubt, be remedied. The formation of clubs adds zest to the recreation, which is noticeably absent otherwise. Clubs are the means of encouraging friendly tournaments, and lift the game out of semi-oblivion into the glare of manifest interest. The climate of Southern California is peculiarly adapted to the enjoyment of the fascinating game, in that preconceived programmes are never marred by bad weather, such as denizens in the effete East sometimes experience. During the late hours of the afternoon of this superb clime the atmosphere is cool and pleasant, rendering the game a pleasure and not a tiresome bore.

Interest in lawn tennis is on the increase, and beautiful courts are being laid out in various parts of the city. All that is now lacking is the formation of clubs, which will probably be consummated soon.

Athletics.

The members of the Athletic Club are pursuing the even tenor of their way. The billiard table is being used more than the gymnasium apparatus, and this is to be regretted. Light boxing bouts are very popular, and a number of the members are quite handy with their dukes.

A sparring match between Messrs. Harry Jones and Soto will take place in about two weeks at the club. These two sparrers recently had a warm match in 'Frisco, which was decided in a draw.

THE NATIONAL CAPITAL.

Bridal Couples at the White House—General News and Gossip.

WASHINGTON, April 19.—[From our Regular Correspondent.] More numerous, more beautiful and more interesting than the office-seekers were the bridal couples at the White House yesterday. It was the first low Whittier-like wash of waves where soon shall roll a matrimonial sea. They gravitate toward the Executive Mansion just as easily and naturally as does the enthusiastic patriot who wants a salary and an official title. They are more welcome than the place-hunter (although he is very agreeable), and the President would doubtless be more pleased to trade off the painful duty of listening to eloquent claimants upon the Nation's bounty for the pleasure of shaking the dainty hands of the blushing brides, and looking into the depths of their love-laden optics. The brides did not see him yesterday, however, while the office-seekers did.

During the day Secretary Blaine came over from the State Department arm in arm with Minister Whitelaw Reid, and the two gentlemen had a pleasant conservation in the library concerning the departure of the Tribune's editor for his post at Paris. Another Cabinet Minister, Secretary Proctor, passed through the glass door into the sanctum as the diplomat came out, and anxious interviewers in the Cabinet room were visibly annoyed at the length of the Secretary's visit.

One of the fathers of the Republican party, Gen. John C. Fremont, called to pay his respects to one who had made a successful canvass for the highest office in the Republic, and he touched elbows with Hon. Nathaniel P. Banks of Massachusetts, who has been sent back to Congress, over which he formerly presided as Speaker. The two veterans compared notes as they sat in the Cabinet room, and the Pathfinder, who also became famous through his connection with Senator Tom Benton of Missouri, was in good spirits during the animated interview.

If acuteness is capital, Senator Shelby M. Cullom is a very forehanded man. The Republicans of the five Democratic Congressional districts of Illinois are represented here by him, and he has been endeavoring since November 6th to keep up with his correspondence. His secretaries have been working eighteen hours on the stretch, and he worked all the time. When the 4th of March came he seized upon every Illinois office-seeker and set them at work on his correspondence, writing letters, fixing up petitions and preparing applications for offices for the departments.

It was a good test of sincerity. Those who were dawdlers, sickened and dropped out. But the gritty ones stuck to it. Then the Senator relented, and mesmerized three or four Cabinet officers while he put the workers where they would get the most good.

Mr. Joel B. Erhardt, just appointed Collector of the Port of New York, is in the city for a few days. He will not take possession of his new office until May 1st. To a friend who complimented him last evening upon this courteous treatment of his predecessor, Mr. Erhardt said:

"There's no necessity for rushing into an office, slapping your trunk down on the floor, and throwing the other man's trunk out of the window. He ought to have time to close up his business decently and go out like a gentlemen, and then I can go in like a gentleman."

Mr. Erhardt is in excellent health and spirits, and is enjoying a little rest in Washington. He says that he has not been compelled, as reported, to advertise in the newspapers, for people to come and take places in the New York Custom-house. In fact, there are a good many people in New York who are willing to do business for the Government.

"They come and camp all night on my front stoop," said he, "and a good many of them have to sleep on my neighbor's front stoop, which I like better."

It is understood that in appointing the postmaster at Birmingham, Ala., President Harrison will recognize the new organization of Republicans by the selection of Huston, their candidate. This will be in accordance with what has been declared will be his policy in the South, throwing overboard those leaders who are Republicans for revenue only. The discussion of this matter has aroused considerable excitement in the South, apparently, and a great many letters, mostly indorsing the President's policy, as it is understood to be, have been received at the White House and by parties here from their friends in the South. In a letter received here yesterday from a lawyer at Birmingham it is stated that the matter is being very actively discussed there, and that there is a very decided sentiment in favor of ignoring the color question as an issue and drawing the party lines on protection. REGULAR.

Written for The Times.

California Poppies.

Clothing the mesa with carpet of gold,
Poppies, bright poppies!
Mimic display of riches untold,
Poppies, bright poppies!
Blazing at noonday along the foothills;
Hemming the mountains with flaming frills;
Decking with grandeur the highlands once bare;
Sending a drowsiness forth on the air,
Poppies, bright poppies!

Tempting the wanderer from regions of snow,
Poppies, bright poppies!
To linger for aye where the hills are aglow,
Poppies, bright poppies!
Fringing the gravelly banks of ravines;
Shining the paths of the tortuous streams;
Reveling in spots which other flowers scorn;
Laggardly sleeping till late in the morn,
Poppies, bright poppies!

Twisting their petals at touch of the dew,
Poppies, bright poppies!
Sullenly sulking at fogs lying low,
Poppies, bright poppies!
Then, when the sun in the zenith rides high,
Unfolding their blooms with a mystical sigh,
They lighten the landscape with candles of fire;
Who gazes on them can but gaze to admire,
Poppies, bright poppies.

MRS. ELLA SHELHAMER.

Pasadena, Cal.

One of the Few.

[New York Sun.]

Col. James A. Wood died recently at his home in Bloomfield, Ky., aged 74 years. Col. Wood went to Texas in 1835 and took part in the rebellion against Mexico. He was at the massacre of the Alamo, and with two others escaped, they being the only survivors of that bloody event. Col. Wood, in his account of his escape, said that when Santa Ana ordered the prisoners to be shot he dropped to the ground, as if he had been killed, at the first discharge. He began to roll over, and continued rolling until the river was reached, when he sprang to his feet and got away. He never stopped traveling from the Alamo until he reached Kentucky.

South Field Wellington Coal.

Best coal in this market, both for domestic and steam purposes. Call and get prices. Hancock Banning, coal dealer, office, 109 North Main street. Yard opposite Southern Pacific depot, San Fernando street. Office telephone, No. 36; yard telephone, No. 1047.

LADIES ARE GREATLY BENEFITED by the use of Angostura Bitters, the South American tonic, of Dr. J. G. B. Siegert & Sons.

HÆMONY FOR RHEUMATISM. For sale only at 143 East First street.

No medicine sold or prescribed is better indorsed than August Flower. We will publish 1000 voluntary letters, received during the last six months from all parts of the civilized world. Read them.

BURLINGHAM (N.Y.), May 31, 1886.

G. G. Green—DEAR SIR: I am frequently troubled with severe colds, and the only remedy that will relieve me of them is your Boschee's German Syrup. I have used it for more than twelve years. It is a constant household companion with me. Our merchant here procured it first at my solicitation, and says he has sold a great many bottles. It is a very popular remedy in this section. Every person who has used it speaks in the highest terms of its merits. I do not know of a single case it has not cured. I first used it in Vermont, where I lived before coming here. I advise every one to use it, as it is certainly the best cough medicine I have ever known. I have tried nearly all of them at different times.

Yours respectfully, MOSES GRAY,
Proprietor Grist Mill.

Personal.

I am about to establish athletic rooms in this city for ladies who wish to be taught boxing and all athletic sports suitable for women. My wife will assist me. Before establishing myself I should like to make up a class of ladies who wish to join, and if all such will send me their names as soon as possible, they will confer a favor.

Address Billie Manning, Times office.

Go to Colton's

Furniture Exchange, 202 S. Spring street, if you want to buy, sell or exchange any article of household use. We have on hand bedroom suits, all kinds parlor suits, lounges, chiffonier, wardrobes, oil paintings, sewing machines, crockery and glassware at prices that cannot be duplicated 28

Remember

The Chinese lady's store, 206 South Spring street. Dealer in Asiatic goods. Will be sold at cost for two weeks. Store to rent or lease for sale with the building.

HOUSE PAINTER and kalsominer. Please call at 115 Requena st. G. Stromee.

Children Cry for Pitcher's Castoria.

Legal.

Notice of Administrator's Sale of Real Estate.

NOTICE IS HEREBY GIVEN that pursuant to an order of the Superior Court of the county of Los Angeles, State of California, made on the 26th day of February, 1889, in the matter of the estate of Elizabeth Wiebecke, deceased, the undersigned will sell at private sale, to the highest bidder for cash, in gold coin of the United States, ten per cent. to be paid when the sale is made and the balance upon confirmation of the sale by the Court, said sale to be subject to confirmation by the Superior Court of said Los Angeles county. Said sale to be made on or after the 7th day of May, 1889, and he will so sell in one parcel all the right, title, interest, claim, property and estate of the said Elizabeth Wiebecke at the time of her death, and all the right, title, interest, claim, property and estate that the said estate of the said deceased has acquired since her death by operation of law or otherwise in and to all that real property situate in the city of Los Angeles, county of Los Angeles, State of California, and lying on First street, between Wilmington and Vine streets, in said city of Los Angeles, more particularly described as follows, to wit: Lots ten (10) and eleven (11) of the Murat Garden tracts, being the lots so designated and shown as lots ten (10) and eleven (11) on the map of the subdivision of the garden of J. Murat, recorded in book 10, page 8, of miscellaneous records, in the office of the County Recorder of Los Angeles county. Also that certain other lot adjoining the above described lots, described as follows, to wit:

Commencing at a point in the northerly line of First street, distant four feet westerly from the southwesterly corner of lot 16, in block 4, of the Pryor tract, as shown on the map of the subdivision of the Pryor tract, recorded in book 2, page 634, of miscellaneous records; running thence northerly and parallel with the westerly line of said lot 16 125 feet; thence at right angles westerly 29½ feet to the easterly line of said lot 11; thence southerly to the northerly line of First street, along said east line of lot 11 at a point distant 9½ feet westerly thereon from the point of commencement; thence along the northerly line of First street south 50 degrees, east 9½ feet, to the point of commencement, being a portion of the fractional lot lying west of said lot 16, as shown on the map of the Pryor tract above referred to, excepting from the above-described premises the portion thereof included within the following lines: Commencing at the southwesterly corner of the lot now or formerly owned by William Moore; thence south 49 degrees, 55 minutes, east 156 2-12 feet; thence north 40¼ degrees east 6 inches; thence north 49¾ degrees west 156 2-12 feet; thence south 40¼ degrees west 14 inches to the place of commencement; being a strip of land taken off the southerly portion of above-described lots for the widening of First street, by order of condemnation in case No. 713 in late County Court, Los Angeles county.

he above described lands being all contiguous, forming one lot with a frontage of about 109½ feet on the north side of said First street, with an average depth of about 130 feet.

Bids or offers may be made at any time before the making of the sale, and must be in writing, and left at the office of Messrs. Smith, Howard & Smith, attorneys-at-law, room No. 2, at 117 New High street, in the city of Los Angeles, county of Los Angeles, State of California.

Each bid must be accompanied with a certified check for 10 per cent. of the amount of such bid, made payable to the undersigned.

Los Angeles, April 15, 1889

JOHN KOHLMOOS,
Administrator of the estate of Elizabeth Wiebecke, deceased.

Proposals for Well-boring.

OFFICE OF BOARD OF SUPERVISORS, OF LOS ANGELES COUNTY, CAL.

SEALED PROPOSALS WILL BE received by this board at their office until 10 a.m., May 11, 1889, for the boring of a well for the use of the County Farm at Downey.

Bids must specify the price per foot for each 50 feet for a 7-inch well, cased with No. 14, for a depth of 400 feet or less, all boring at contractor's risk, and no extra charges for damaged pipe, etc.

The board reserves the right to reject any or all bids.

By order of the board.

CHARLES H. DUNSMOOR, Clerk.
By C. W. BLAKE, Deputy.

Proposals for Bridge-building.

OFFICE OF BOARD OF SUPERVISORS OF LOS ANGELES COUNTY, CAL.

SEALED BIDS WILL BE RECeived at this office until 10 a.m., May 24, 1889, for a bridge across the Santa Ana River, near Anaheim.

Said bids must be accompanied with plans, specifications, strain sheets and working details as provided in the statute of 1889.

Certified check of $500 to accompany each bid.

The board reserves the right to reject any or all bids.

By order of the Board of Supervisors.

CHAS. H. DUNSMOOR, Clerk.
By C. W. BLAKE, Deputy.

California Central Railway—Annual Meeting of Stockholders.

NOTICE IS HEREBY GIVEN that the annual meeting of the stockholders of the California Central Railway Company will be held at the office of said company, at Los Angeles, Cal., on Thursday, May 16 1889, at 10 o'clock in the forenoon, for the purpose of electing a board of directors for the ensuing year, and to transact such other business as may properly come before the meeting.

Los Angeles, Cal., April 27, 1889.

H. SILVER, Secretary.

Bids for Cement.

BIDS TO SUPPLY 500 BARRELS (more or less) of cement, on board cars at Pasadena, will be received until the afternoon of Saturday, the 4th of May, 1889, at the office of Pasadena Lake Vineyard Land and Water Company, 185 East Colorado street, to be delivered about the 20th of May, 1889.

Bids to specify name, quality and price of cement and terms of payment. A certified check for $300 to accompany each bid. The company reserves the right to reject any and all bids. GEO. E MEHARRY, President.

Notice.

OFFICE OF BOARD OF SUPERVISORS OF LOS ANGELES COUNTY, CAL.

NOTICE IS HEREBY GIVEN that the time of receiving bids on the following school-district bonds has been postponed to May 9, 1889, at 10 a.m.:

San Pedro $12,000.
Los Feliz, $4700.
North Yorba, $ 000.

By order of the Board of Supervisors.

CHARLES H DUNSMOOR, Clerk.
By C. W. BLAKE, Deputy.

Stockholders' Meeting.

NOTICE IS HEREBY GIVEN that the annual meeting of the stockholders in the Bituminous Lime Rock Paving and Improvement Company will be held at the office of the company, No 134 West Second street, Los Angeles city, Los Angeles county, Cal., on the first Wednesday in May, viz., on the first day of May, 1889, at the hour of 4 p.m. of that day. G. A. DOBINSON, Secretary.

Stockholders' Meeting.

NOTICE IS HEREBY GIVEN that the annual meeting of the stockholders in the San Luis Obispo Bituminous Rock Company will be held at the office of the company, No. 134 West Second street, Los Angeles city, Los Angeles county, Cal., on the 1st day of May, 1889, at the hour of 3 p.m. of that day. G. A. DOBINSON, Secretary.

Legal.

Assessment Notice.

RAYMOND IMPROVEMENT CO. Location of principal place of business, Los Angeles, Cal.; location of works, Los Angeles county.

Notice is hereby given that at a meeting of the board of directors, held on the 21st day of January, 1889, an assessment (No. 7) of three and a half dollars per share was levied upon the capital stock of the corporation, payable immediately in United States gold coin to the secretary, at the office of the company, room 9, No. 25 West First street, Los Angeles, Cal.

Any stock upon which this assessment shall remain unpaid on the 28th day of February, 1889, will be delinquent, and advertised for sale at public auction, and, unless payment is made before will be sold on Saturday, the 16th day of March, 1889, to pay the delinquent assessment, together with costs of advertising, and expenses of sale.

By order of the board of directors.

W. G. HUGHES, Secretary.

Office, room 9, No. 25 West First street, Los Angeles, Cal.

At a meeting of the board of directors, held on February 26, 1889, the date on which the above assessment (No. 7) will be delinquent was changed to March 30, 1889, and the day for sale of delinquent stock to April 15, 1889.

W. G. HUGHES, Secretary.

At a meeting of the board of directors, held on April 1 1889, the date on which the above assessment (No 7) will be delinquent was changed to April 29, 1889, and the day for sale of delinquent stock to May 14, 1889.

W. G. HUGHES, Secretary.

Notice of Sale of Real Estate Under Execution.

SHERIFF'S SALE. NO. 3556—B. G. Crane and Chas. E Benjamin, partners under the firm name of Crane, Hasting & Co., plaintiffs, vs. E. F. Taylor, defendant.

By virtue of an execution issued out of the Superior Court of the county of Los Angeles, State of California, wherein B. G. Crane et al., plaintiffs, and E. F. Taylor, defendant, upon a judgment rendered the second day of December, A D. 1-84, for the sum of $746.06, in lawful money of the United States, besides costs and interest, I have this day levied upon all the right, title, claim and interest of said defendant, E. F. Taylor, of, in and to the following described real estate to wit: Lots 1, 2 and 3, in block "K" of the Ross addition to Santa Ana, county of Los Angeles, State of California, standing upon the records in the name of E. F Taylor.

Public notice is hereby given that I will, on Thursday, the 2d day of May, A.D. 1889, at 12 o'clock m. of that day in front of the courthouse door of the county of Los Angeles, on Spring street, sell at public auction, for cash lawful money of the United States, all the right, title, claim and interest of said defendant, E. F. Taylor, of, in and to the above described property, or so much thereof as may be necessary to raise sufficient to satisfy said judgment, with interest and costs, etc., to the highest and best bidder.

Dated this 8th day of April, 1889.

M. G. AGUIRRE,
Sheriff of Los Angeles County.
By A. M. THORNTON,
Under Sheriff.

VICTOR MONTGOMERY, Attorney for Plaintiffs.

Proposals for Military Supplies at Road Stations.

HEADQUARTERS DEPARTMENT OF ARIZONA, OFFICE OF THE CHIEF QUARTERMASTER, LOS ANGELES, Cal., April 25, 1889.

SEALED PROPOSALS, IN DUPLICATE, will be received at this office until 11 o'clock a.m. on TUESDAY, May 28 1889, and opened immediately thereafter in the presence of bidders, for the furnishing of fuel, forage and water at road stations in the Department of Arizona to passing public teams or detachments of troops, during the fiscal year commencing July 1, 1889, and ending June 30, 1890. Blank forms for proposals, containing particulars of the supplies required and instructions to bidders, will be furnished on application to this office, or to the Quartermasters at Forts Apache, Bowie, Grant, Huachuca, Lowell, McDowell, Mojave, Thomas and Verde, and San Carlos, Whipple Barracks and Tucson, Ariz., and Forts Bayard, Selden, Stanton, Union and Wingate and Santa Fe, N M. The Government reserves the right to reject any or all bids.

A. S. KIMBALL,
Quartermaster, U.S.A., Chief Quartermaster.

Notice for Publication of Time for Proving Will, Etc.

IN THE SUPERIOR COURT, State of California, county of Los Angeles, ss—In the matter of the estate of Thomas G. Young, deceased.

Notice is hereby given that Thursday, the 2d day of May 1889, at 10 o'clock a.m. of said day, at the courtroom of this court, Department Two thereof, corner Franklin and New High streets, in the city of Los Angeles, county of Los Angeles, and State of California, has been appointed as the time and place for hearing the application of Robert L. Young praying that a document now on file in this court, purporting to be the last will and testament of the said deceased, be admitted to probate, that letters testamentary be issued thereon to him, at which time and place all persons interested therein may appear and contest the same.

Dated April 19, 1889.

C. H. DUNSMOOR, County Clerk.
By M. J. ASHMORE, Deputy.
MORTIMER & HARRIS, Att'ys for Petitioner.

Notice for Publication of Time for Proving Will, Etc.

IN THE SUPERIOR COURT, State of California, county of Los Angeles, ss—In the matter of the estate of Franklin N. Manlove, deceased.

Notice is hereby given that Thursday, the 2d day of May, 1889, at 10 o'clock a.m. of said day, at the courtroom of this court, Department Two thereof, corner Franklin and New High streets, in the city of Los Angeles, county of Los Angeles, and State of California, has been appointed as the time and place for hearing the application of Eloise E. Manlove, praying that a document now on file in this court, purporting to be the last will and testament of the said deceased, be admitted to probate that letters testamentary be issued thereon to her, at which time and place all persons interested therein may appear and contest the same.

Dated April 18, 1889.

C. H. DUNSMOOR County Clerk.
By M. J. ASHMORE, Deputy.
WILL E. DUNN, Esq., Attorney for Petitioner.

Stockholders' Meeting.

NOTICE IS HEREBY GIVEN that the first meeting of the stockholders of the Los Angeles and Hueneme Railroad Company will be held at the temporary office of said company, to wit at the office of Dan McFarland, No. 25 West First street, in the city of Los Angeles, county of Los Angeles, State of California, on Wednesday, the 1st day of May, 1889, at 3 o'clock p.m., for the purpose: 1, of adopting a code of by-laws for the government of said corporation; 2, of electing five directors to hold their offices for one year and until their successors are elected and qualified; 3, to transact such other business as may legally be done at said meeting.

Dated at Los Angeles, California, March 15, 1889.

By order of W. G. HUGHES, Acting President.
THOMAS R. BARD, Acting Secretary.

Mineral Hearing.

U. S. LAND OFFICE, LOS ANgeles, Cal., April 20, 1889.

Notice is hereby given that Leovigilda Martines of Newhall, California, having applied at this office to file homestead applicat on on the SE ¼ of SW ¼ and SW ¼ of SE ¼ and NE ¼ of SW ¼ and NW ¼ of SW ¼, section 14, township 5 north, range 17 west, S.B. M., and said land having been reserved by the Commissioner of the General Land Office as mineral land, a hearing to determine the mineral or non-mineral character of the same is hereby ordered to take place before the U. S Land Office at Los Angeles, California, at 10 o'clock a m on Thursday, June 6, 1889, at which time and place all parties interested are required to appear and offer any testimony they may have touching the character of said land.

H. W. PATTON, Register.
J. H POLK, Receiver.

Notice of Sale.

NOTICE IS HEREBY GIVEN that on the 20th day of April, 1889, I will sell at public auction, to the highest bidder, for cash, at the office of Beeson & Rhoades, No. 119 West Second street, Los Angeles, California, fifty shares of stock in the Security Title Insurance and Abstract Company, said shares having a par value of Ten Dollars each, and having been pledged to me by W. H. H. Russell to secure the payment of a promissory note given by said Russell in favor of the Los Angeles Gas Company, January 29, 1889, and payable forty days after date, with interest at the rate of 1 per cent. per month. Said W. H. H Russell having failed to pay said note, or any part thereof, and due demand having been made upon him for the payment of the same, said stock will be sold, as aforesaid, to realize the amount due upon said note.

D. NEUHART, Secretary, pledgee.
Dated Los Angeles, Cal., April 19, 1889.

Assessment Notice.

THE TEMPLE-STREET CABLE Railway Company, principal place of business, Los Angeles city, California.

Notice is hereby given that at a meeting of the directors held this 2d day of April, 1889, an assessment of five (5) dollars per share was levied upon the capital stock of the corporation, payable immediately to F. W. Wood, secretary of said company, at his office, 48 N. Spring street, Los Angeles city, Cal.

Any stock upon which this assessment shall remain unpaid on the 4th day of May, 1889, will be delinquent and advertised for sale at public auction, and unless payment is made before will be sold on the 20th day of May, 1889, to pay the delinquent assessment, together with costs of advertising and expenses of sale. F. W. WOOD, Secretary.

Office: 48 N. Spring street, Los Angeles Cal. 4-4

LINES OF BUSINESS.

Classified Directory of Established Firms, Corporations, Houses and Persons Doing Business in the City of Los Angeles.

Abstract and Title Company.
THE ABSTRACT AND TITLE INSURANCE COMPANY, N.W.cor. Franklin and New High.

Art School.
SCHOOL OF ART AND DESIGN, 205½ S. Spring.

Art Stores.
CHAS. F. SLOANE & CO., 220 S. Spring.

Attorneys-at-Law.
WEED S. CHELF, room 20, Law building.
WILLIAMS & PARKS, Attorneys at-Law, cor. Temple and New High.
HUGH J. & WM. CRAWFORD, room 22, Law building, cor. Temple and New High.
ALLEN & MILLER, Bryson-Bonebrake building, rooms 26 and 27.
JOHNSON & BORDEN, Attorneys-at-Law and Examiners of Titles, rooms 7 and 8, Jones block, 75 N. Spring st., Los Angeles, Cal.

Auctioneers.
MATLOCK & SON, 146 S. Spring.
DAN J. COLTON & CO., 202 S. Spring.

Bakeries and Restaurants.
VIENNA BAKERY AND LUNCH, 3 N. Spring.
MRS. E. C. FREEMAN, 407 S. Spring.

Books and Stationery.
LAZARUS & MELSER, 111 N. Spring.

Book Binding.
TIMES-MIRROR CO., corner First and Fort sts.

Boots and Shoes—Retail.
CUSTOM BOOT AND SHOE MAKER, JOHN FORBES, 417½ S. Spring.

Bricklaying.
P. F. TRACY, 128 Wall. Foundation, mantel and range setting, etc.

Carpet Cleaning.
JOHN BLOESER, 408 S. Pearl, telephone 427.
JAMES LACEY & CO., 311 S. Fort.

China and Crockery.
Z. L. PARMELEE, 108-112 N. Main.

City Towel Supply Company.
CLARK & LYTLE, 40 San Pedro.

Clothing—Retail.
LONDON CLOTHING COMPANY, Harris & Frank, proprietors, cor. Spring and Temple.
MULLEN, BLUETT & CO., cor. Spring and First.

Coal Dealers.
MALLARD & JONES, 311 S. Fort.

Coffees and Teas—Wholesale.
G. V. HANLEY & CO., 318 Upper Main.

Commission Houses.
KENNEDY & CO., 116 W. Sixth. Tel. 1044.

Commissioner of Deeds.
ARIZONA, NEW YORK, G. A. Dobinson, 134 W. Second.

Contractors and Builders.
SOULE BROS., 131½ E. Fourth.

Dentists.
R. G. CUNNINGHAM, 25 N. Main, rooms 13 and 14, McDonald Block.

Dressmaking.
MISS N. COLEMAN, 406 W. Sixth.
MADAM J. A. DRAKE, Room 20, 205½ S. Main.

Druggists—Wholesale.
F. W. BRAUN & CO., 287 and 289 N. Main.

Druggists—Retail.
E. J. ROBERTSON, 133 S. Spring.

Dry Goods—Retail.
CITY OF PARIS, Stern, Loeb & Co., 105, 107 and 109 N. Spring.

Dyeing and Cleaning.
A. HUNT, prompt work. 505 S. Spring.

Foundry and Machine Shops.
FULTON ENGINE WORKS, 826 and 830 Alameda.

Galvanized Iron, Cornice and Roofing.
DE GEAR BROS., 115 Also.

Gold Separators—Dry Process.
JAMES B. FREEMAN, 604 S. Spring.

Grocers—Retail.
C. E. DONAHUE, 205 S. Spring. Tel. 441.
H. F. WESCOTT, 102 S. Los Angeles.
H. JEVNE, 38 N. Spring.

Hardware, Stoves and Tinware.
CHAPMAN & PAUL, 12 and 14 Commercial.

Hotels and Lodging-houses.
NEW NATICK, Boyd and Los Angeles.

Iron Works.
BAKER IRON WORKS, 542-564 Buena Vista.

Jewelry.
H. T. HOLLINGSWORTH, 30 S. Spring.
MONTGOMERY BROS., 18 N. Spring.

Land and Water Companies.
LANKERSHIM RANCH LAND AND WATER CO., 44 N. Spring.

Livery and Feed Stables.
JAMES DEZELL, 410 S. Spring; telephone 450.

Music and Musical Instruments.
S. M. STEEN, 231 S. Spring.

Notary Public.
G. A. DOBINSON, 134 W. Second.

Offices to Let.
CALIFORNIA BANK BUILDING, Second and Fort.

Pawnbrokers.
L. B. COHN, 320 N. Main.

Physicians.
H. S. ORME, 75 N. Spring.
WALTER LINDLEY, 237 S. Spring; tel. 478.

Physical Development of Women.
MRS. E. A. PINGREE, room 71, Wilson block.

Real Estate.
McCARTHY'S CALIFORNIA LAND OFFICE, 115 W. First.
MILLER & HARRIOTT, 34 N. Spring.

Saddlery and Harness.
SAMUEL C. FOY, 217 and 217 Los Angeles.

Sanitary Plumbing and Gasfitting
S. M. PERRY, 30 S. Main.

Sign Painters.
STAR SIGN COMPANY, 22 Franklin.

Undertakers and Embalmers.
HANRAHAN & CUSSEN, 122 S. Los Angeles.
PECK & McCOY, 40 N. Main. Tel. 610.

Wood, Coal, Hay and Grain.
O. TODD, 40 San Pedro. Telephone 619.
W. R. HUGHES & CO., 313 and 315 S. Spring.

Wagons & Agricultural Implements.
HAWLEY, KING & CO., 68-70 N. Los Angeles.

Specialists.

DR. WONG HIM, THE FAMOUS PHYsician and surgeon, makes a specialty of and cures consumption, rheumatism, asthma, rupture, dropsy, catarrh; also eyes and ears; diseases of the head, throat, lungs, liver, stomach, blood, etc. All sick are invited to call at his office, No. 117 UPPER MAIN ST., P. O. Box 562.

DR. GEAN, WHO FORMERLY PRACtised for several years as Chinese physician and surgeon in a large Hong Kong hospital. The Doctor makes a specialty of head, throat, lungs, liver, stomach and womb troubles, cholera, piles, etc. Consultation free. All sick are cordially invited to call at his office, NO. 21 LOS ANGELES ST., between First and Requena.

DR. WONG, THE WELL-KNOWN AND practised Chinese physician and surgeon, makes a specialty of all the various diseases of the body, head, throat, lungs, liver, stomach, blood, womb troubles, neuralgia, piles, etc. Consultation free. All sick are invited to attend. No. 125 UPPER MAIN ST., P. O. Box 1527.

MRS. PARKER, LIFE-READING Clairvoyant; consultation on business, lawsuits, mineral speculations, love, absent friends, marriage, etc. 355 S Spring st. 9 a.m. to 6 p.m.

LULU YOUNG TELLS THE ENTIRE life, past, present and future, brings separated together, and gives luck. From 8 a.m. to 6 p.m. 317 S. MAIN ST., opposite Winston st.

MASSAGE AND ELECTRICITY. MRS. C. ANDERSON, Room No. 6, 263 S Spring st.

ELECTRIC INSTITUTE, CORNER Second and Los Angeles. Electric treatment, baths and massage. A. S. LONGLEY, Electric Physician.

DR. JOHN B. WOOD, SKIN DISeases. Office, 44½ S. Spring st.; residence, 19 Nevada st.; telephone 796. 13

MRS. LENSBERG, MEDIUM, NO. 11 N. Bunker Hill ave.; 9 to 6:30.

Educational.

WOODBURY'S BUSINESS COLLEGE AND SHORTHAND AND TYPEWRITING INSTITUTE, No. 359 S. Spring st. Los Angeles, Cal.

SESSIONS DAY AND EVENING.

For particulars call at office or address F. C. WOODBURY, Principal.

SOUTHERN SCHOOL OF ELOCUTION AND ORATORY, 630 S. Fort St. PROF. J. WHITEHORN, Instructor.

LOS ANGELES CONSERVATORY OF Music, 406 S. Main st. Every advantage for a course in vocal, piano, organ and orchestral music, art, elocution and languages. MRS. EMILY J. VALENTINE, President.

HERR ARNOLD KUTNER, TEACHER of the German language and literature by the natural method. Office 337 S. Spring st., between Fourth and Fifth. P. O. BOX 1858.

LOS ANGELES BUSINESS COLLEGE and English Training School, 38, 40 and 42 S. Main st., near Second; experienced teachers; complete courses of study. D. B. WILLIAMS, Principal.

NELLIE I. BOYNTON, VOICAL CULture, voice-building taught from a purely scientific basis. Room 6, P. O. block, FORT ST. 5-2

SCHOOLS AND TEACHERS SUPplied. PACIFIC TEACHERS' BUREAU, 6 S Spring st., room 98.

HARVARD MILITARY ACADEMY, corner of Sixth and Hill sts; opp. P.O.

LUDLAM SCHOOL OF ORATORY—1580 S. OLIVE ST.

Homœopathic Physicians.

S. S. SALISBERY, M.D., HOMEOPAthist. Office, rooms 11 and 12, Los Angeles Bank building, corner First and Spring sts. Residence, 538 S. Pearl st. Office hours, 11 to 3; hours at residence, till 8 a.m., 7 to 8 p.m. Telephone Nos.: Office, 597; residence, 977.

J. MILLS BOAL, M. D. BRYSON-Bonebrake block, 53 S. Spring st., cor. Second; rooms 1, 2 and 3; hours, 11 a.m. to 3 p.m.; telephone, 135; at office day and night.

A. S. SHORB, M.D., HOMEOPATHIST. Office, 132 N. Main st., Mascarel block. Residence, corner San Pedro and Adams sts. Office hours, 11 to 12 a.m., 1 to 4 p.m. Telephone No. 82.

DRS. BEACH & BOYNTON, OFFICE, 27 N. Spring st., Los Angeles, Cal. Office hours, 8 to 12 m., 1 to 4 and 6 to 8 p.m. Dr. Boynton's residence, 735 Olive st.

WREDE & BJEHLER, HOMEOPATHic pharmacy, 143 E. FIRST ST.; telephone 721.

MRS. H. TYLER WILCOX, M.D., 712 Temple st.; electricity, static used.

Architects.

C. F. KYSOR. JNO. A. WALLS. OCTAVIUS MORGAN.

KYSOR, MORGAN & WALLS, ARCHItects, rooms 1, 2 and 3, No. 26 1-2

JUST WORDS.

A KANSAS CITY PHYSICIAN SPEAKS THEM

In Behalf of Los Angeles—Gross Exaggerations Refuted—"The Most Beautiful City in America"—The Successful Rival of Kansas City.

KANSAS CITY (Mo.), April 22.—[Correspondence of LOS ANGELES TIMES.] On my return to my home in Kansas City I was shown an article written in Los Angeles, signed "J. B.," and published in the Kansas City Star of the 16th inst., in which there is a good degree of evidence that "boodle" will pay for very prejudiced and incorrect statements. Following is the text of the letter:

DULL DAYS IN LOS ANGELES—IDLE MEN PLEADING FOR WORK ENOUGH TO BUY FOOD—REDUCED RENTALS.

LOS ANGELES (Cal.), April 10.—The Los Angeles "boom" is prostrate.

Hundreds of families are destitute for lack of work, though things are not so bad as they were two months ago. Men plead for enough work to barely pay for food. Contractors are so hard pressed by idle workmen that they put up placards, "No Men Wanted," everywhere that work is going on. Much of the surplus population, attracted here by the will-o'-the-wisp boom, has moved away, selling property and furniture for almost nothing. I know of a man who bought all the furniture of a 13-room house for $100. New furniture is offered by merchants for about half the prices asked when Los Angeles was bubbling.

One agent has 500 houses to rent. Fine five or six room houses rent for $9 to $10 a month. Single rooms that rented for $30 in prosperous times are now offered at two for $5 and few takers.

The Santa Clara gold excitement made things lively here for a week or so. Its rise and fall was illustrated by the price marks on the goldpans which hung outside the mining supply shops. The original price of the pans was 75 cents apiece. The second day of the excitement they advanced to $1.50, the third day to $2.50, and selling as fast as numerous workmen could turn them out.

Today gold-pans are for sale at 75 cents each.

Los Angeles oranges cost 30 and 40 cents a dozen here—$2.50 to $4 a box. They are probably cheaper in Kansas City. J. B.

I have not been able to understand why a man whose home is in some fourth-class dead village could visit such a beautiful and prosperous city as Los Angeles, and simply because he could not buy property at the reported cheap rates, fly into a passion of misrepresentation. Because Kansas City stands at the very front of prosperity and hopeful outlook, there is no good reason for throwing stones at another city whose past history and present condition and future prospects are not a whit behind. It is an old fact that the tree that bears the best fruit gets the most clubbing. J. B. discovers much reason to suspect the condition of the business outlook of Los Angeles in the fact that the Santa Clara gold excitement raised the price of goldpans from 75 cents to $1.50 and $2.50, and in five weeks they could be bought for the original 75 cents, on which there was no doubt a paying profit. The statements of J. B. about vacant houses, low rents, idle workmen, and high prices for living and fruits, do not represent the facts as found in my careful inquiry. I bought 48 good fresh oranges, with a basket that contained them, for half a dollar, and as good a dinner for 25 cents as can be had in Kansas City for twice the money. I spent several days in Los Angeles, and went over the entire city on the horse and cable cars and in the private carriage of your courteous Ruddy, Burns and Smith, and not one feature of the city eluded my notice, and I pronounce it without exception the most beautiful city in America. The steady growth in excellent buildings and a splendid system of cable lines, with three large power-houses, all nearly ready to operate, and the large number of streets paved in the best style since my visit there three years ago, puts a face on the city that could not be learned from the prejudiced newspaper articles written to keep people from knowing the facts in order to hold them in their less desirable eastern homes. I have no desire to leave my home in Kansas City, toward which all the world is looking in admiration, and there is no reason why a cheerful measure of honor should not be accorded to Los Angeles, as it is already our successful rival. Yours,

S. D. BOWKER, M. D.

Another Defender Speaks.

GLENN (Johnson County, Kan.), April 23.—[Correspondence of THE TIMES.] Kansas and Missouri are putting on one of their annual spring smiles, and, like the one who "smiles and smiles, and is a villain still," so have Kansas and Missouri blasted the fond hopes of spring, and even midsummer, in an autumn failure of crops. The writer's 30 years of experience here verifies the truth of these statements. How often during those years have we reluctantly turned away, with a single meal, perhaps many a one willing to work faithfully for simply his board and lodging. This has been the case during the past winter and spring, and I must say that it comes with bad grace for a person to forward such items from Los Angeles as is found in the clipping below [above] and published in the Kansas City Star of April 16th.

I can imagine "J. B." to be, perhaps, one of those "busted" and disgusted Santa Clara "boomers," and unwilling to give his name. W. B. THORNE.

Slander.

LOS ANGELES, April 27.—[To the Editor of THE TIMES.] I notice your correspondents' just refutation of the slander recently published in the Kansas City Star about there being 500 houses to let in Los Angeles at ruinously low rates, etc., and I see that the Tribune-Express undertakes the same job, and intimates that there is an organized bureau in the Times Building for the sole purpose of slandering the city. That *may* be so, but the slander had another origin no further from home. If you examine the "For Sale" columns of the Tribune-Express, and find that one agent who ostentatiously seeks to be known as the great lot-seller, advertises 600 improved lots in the business center for sale at one dollar and thirty-seven and one-half cents apiece, you will, as residents, see that this is simply a gross exaggeration and slander on the city in which said agent seeks to do business, and said alleged newspaper is published. I do not believe said agent can show more than 550 improved lots in the business center for sale at one dollar and thirty-seven and one-half cents ($1.37½) apiece. It is well that we see that our own faces are clean before criticising others.

ANOTHER RESIDENT.

She Also Recovered It, But There Being No Straw Only Saved Her.

[Chicago Mail.]

A lady entered an Indiana avenue car and dropped her nickel on the floor. It fell between the slats and the bottom of the car and these are just far enough apart to receive anything that falls from the hand, but there is not enough space to admit of a finger to recover the article dropped. But the space looks deceptive. Until you have tried it you would think you could drop an overshoe into the space. The lady who dropped her nickel into the place had evidently done so before. She made no attempt to recover it until everybody in the car had tried. The first to make the attempt was a man, of course. The first person to do anything gallant or poetic in a street car is always a man. He tried every finger he had and failed.

In resuming his seat he tried to look funny, but he didn't make anybody think he was the least bit that way. Then a man who had been dangling by a strap concluded he could do it. He let go the strap just as an unusual jostle of the car occurred, and fell into a lady's lap. She struck at him with her muff as though he had been a bumble-bee, and by the time he recovered his equilibrium his hat had fallen from his head, and in stooping to pick it up he was pitched against the door and skinned his nose. He had forgotten by this time what he had started out to accomplish. The conductor never tried to do anything—he knew he couldn't. After several ludicrous attempts the lady who had dropped the nickel quietly pulled a hairpin from its hiding place, stooped and picked the coin from where it had fallen. The men who had scrambled to be polite looked at one another, but nobody laughed.

Norwood House at Auction.

H. H. Matlock & Son will sell on Monday, April 29, 1889, commencing at 10 a.m., the entire furniture of this well-known house, corner Sixth and Hill streets, consisting of bedroom suites in ash, oak and cherry, the carpets of 20 rooms in ingrain and brussels, tables chairs, stands, lace curtains and poles, beds and bedding, fine feather pillows, dining-room and kitchen furniture, including a fine range. Ladies especially invited to attend the sale. No reserve, the goods must be sold. H. H. Matlock & Son, auctioneers, office and store, 144 South Spring street.

SEE THE FINE $40 WATCH sold by Hollingsworth in clubs at $1 per week in installments. 30 South Spring st.

Children Cry for Pitcher's Castoria.

Real Estate.

SPECIALS!

VIRGINIA ST., Sisters of Charity tract, 50x120	$550
GRAND AVE., north of Brooklyn st.	1700
NORTHERN AVE., bet. Collado st., and Western ave., 50x287, alley on two sides	1500
TWELFTH ST., bet. Broadway and Sentous st., 50x125	850
LOS ANGELES ST., bet. Eleventh and Twelfth sts., 50x150 to alley	3000
BROOKLYN ST., bet. Main and Los Angeles sts., 50x125	1000
CARROLL AVE., Angeleno Heights, 50x150	1500
KINGSLEY ST., bet. Brooklyn and Jefferson sts., University tract, 65x139	800
REID ST., near Washington st. and Vermont ave., 50x120	350

POMEROY & GATES.

16 COURT STREET.

Largest and Newest List in the City

Unclassified.

GAS FIXTURES!

RUBBER HOSE.

Plumbing Goods, Water Pipe, Bath Tubs, Sinks, Etc.,

CAN BE HAD AT REASONABLE PRICES,

—AT—

S. M. PERRY'S,

NO. 30 SOUTH MAIN ST.

Tin Roofing and Pump Repairing.

Sewers Put In at Reasonable Rates.

YAMATO,

68½ S. Main St.,

THE BEST PLACE TO BUY

Japanese Fancy Goods and Crockery

CHEAP.

Bamboo Articles Manufactured,

—SUCH AS—

EASELS, TABLES, BRACKETS, PICTURE or SCREEN FRAMES, BRIC-A-BRAC, ETC., ETC.

Also, I have a fine JAPAN TEA. Try it.

DO NOT FAIL TO

Call and Examine My Prices.

$40,000

—WILL BUY—

Three Acres on Main St.

Running Back to Hill Street.

Nothing equal to it in the city.

$7000 WILL BUY 14 LOTS

On FIGUEROA STREET.

NEUSTADT & PIRTLE,

10 SOUTH FORT STREET.

For Awnings, Flags,

TENTS

TRUCK, HAY & WAGON COVERS,

—GO TO—

A. W. Swanfeldt, 124 E. Second St.

All widths of duck, from 28 to 120 inches.

FRUHLING BROS.,

—ARTISTIC—

WROUGHT-IRON WORKS.

A complete line of housesmithing done on short notice.

Specialists of wrought-iron fencing, crestings, railings, ornamental iron work.

118 & 120 S. Los Angeles st., Los Angeles, Cal

TELEPHONE 983.

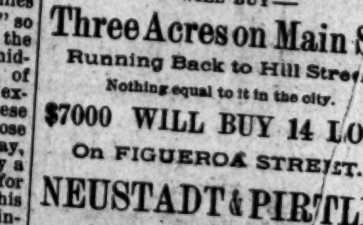

No. 18 South Spring Street.

MARSH UTZ, THE OPTICIAN, MANAGER.

MRS. E. C. FREEMAN,

Pies, Cakes, Jellies, Boston Brown Bread and Beans, Warm.

HOME BAKERY, 407 South SPRING Street. TELEPHONE 888.

Salt-Rising And the NEW "Entire Wheat" FLOUR BREAD A Specialty.

London Clothing Co.

LOTS FOR SALE!

AT SPRING AND TEMPLE STS.

—ONLY—

$4.95, $7.50, $10 & $12.50.

Commencing THURSDAY MORNING, we shall offer lots at the above location at prices that will convulse Los Angeles from center to circumference. Every male—be he man or boy—that "earns his bread by the sweat of his brow," should invest in one of the lots herein described. If they are not pronounced genuine bargains by your best friends we will cheerfully refund the money. No need to go to OKLAHOMA. You can get a homestead right here by pre-empting one of these bargains.

NO FLIES ON US.

Men's Balbriggan Underwear, 50c.

Boys' KNEE PANTS, All Wool, 75c.

Boys' Percale Waists, 20c. Worth 50c.

Nobby Suits, $20. For Gentlemen of Taste,

No Trouble to Show You.

LOT 2341. Neat pattern summer Sack Suit, nearly all wool, for $4.95.

LOT 4468. All wool stripe Cheviot Sack Suit, for $7.50.

LOT 4157. All wool Cassimere Sack Suit, a good wearer, for $10.00.

LOT 4440. A Joe Dandy neat and genteel Sack Suit, for $12 50.

Polite Attention to All.

LONDON CLOTHING CO.

LOT 4247. Won't show the dust, in Sack Suits, for $10.00.

LOT 4159. A splendid all wool Frock Suit, for $12.50.

LOT 4367. Genteel pattern, dark, silk mixed, Frock Suit, for $15 00.

LOT 4416. Something new in plaid Frock Suits, for $15.00.

We Have What You Want.

Oregon Cassimere Pants, In summer weights, $4.00.

Men's STRAW HATS, Worth Double, 25c.

Boys' Blouse Suits, $2.50.

The Best Assortment of Summer Coats and Vests in the City.

LOOK US OVER.

Auction Sales.

Auction :-: Sale

—BY—

JOHN C. BELL & CO.

Real Estate & General Auctioneers,

100 S. Los Angeles st., Bet. Second & Third.

FINE FURNITURE.

Auction sale of Fine Furniture on Monday next, April 29th, at 10 o'clock, in the brick building (Tourists' House) at the junction of North New and Old Main sts., nearly opposite the Pico House and Plaza. The finest lot of furniture that has been offered this season. Also a fine Piano. Cover and Stool, made by celebrated Steinway & Co., N. Y.

The furniture is in excellent condition, consisting of Chamber Sets, finely polished, black walnut Laurel, Oak and Cherry, Marble Tops, with French Plate Glasses; Clipper Spring Mattresses, best live geese-feather Pillows; Mixed on all-wool Blankets, silk-bound, Marseilles Spreads, Sheets and Pillow Cases, fine Brussels Carpets, Parlor Sets in Black Walnut, Crimson Silk Plush and Silk Puffin, custom made to order in San Francisco; Patent Rockers, one Range, Kitchen Furniture, etc.

Notice—The auction sale of fine furniture takes place in the heart of the city, on Monday next, at the junction of New Main, nearly opposite the Pico House and Plaza. The furniture has been used only a few months, and is NEW and also fine Bedding and Carpets. Orders positive to sell without reserve. Ladies and gentlemen are cordially invited to attend the sale. John C. Bell will sell sharp on time. Don't forget the fine Steinway Piano. For further particulars call at 100 S. Los Angeles st.

JOHN C. BELL, Auctioneer, 100 S. Los Angeles st.

GENERAL AUCTION

—AND—

COMMISSION HOUSE.

W. E. BEESON,

119 & 121 W. SECOND ST.,

Between Spring and Fort.

AUCTION, STORAGE & COMMISSION.

Peremptory Sales of New and Second-hand Furniture

Tuesday, 23d, Thursday, 25th, and Saturday, 27th,

AT 10 A.M. AND 2 P.M

Liberal cash advances made on consignments.

Outside sales made on application.

BEN O. RHOADES,

AUCTIONEER.

—GRAND—

AUCTION SALE!

—OF—

FURNITURE

Monday, April 29, at 10 a.m., sharp,

By W. E. BEESON,

At No. 28 South Main St.

The entire contents of 23 well furnished rooms, consisting of parlor goods, bedlounges, easy chairs, carpets and bed-clothes. Also 20 elegant bedroom suits, in black walnut antique oak and cherry. Don't fail to attend sale, as goods are first-class and will be sold without reserve.

BEN O. RHOADES, Auctioneer.

Unclassified.

NATIVE WINES.

I make a specialty of pure California Wines and Brandies, which are put up in cases ready for shipment to all parts of the East, consisting of the following varieties: Port, Angelica, Sherry, Muscatel, Zinfandel, Burger, Blaue Elben, Dry Muscat, Riesling, Madeira, Hock (white and red); also a fine old Trousseau Port and Grape Brandy.

Persons desiring to send a case of assorted PURE CALIFORNIA WINES to their friends in the East are cordially invited to call and inspect the stock and select from the above varieties, when quotations will be furnished, together with railroad rates of freight to various points, at the lowest possible margin.

All communications addressed to

H. J. WOOLLACOTT,

26 and 28 North Spring Street,

LOS ANGELES CAL. TELEPHONE No. 44.

BRANCH, 351 SOUTH SPRING ST.

THE UNIVERSITY BANK

OF LOS ANGELES,

No. 120 New High Street.

Capital Stock, paid up.....$100,000

R. M. WIDNEY, President.
GEORGE L. ARNOLD, Cashier.
GEORGE SINSABAUGH, Teller.

Eight per cent. bonds, secured by first mortgage on real estate, with interest payable semi-annually, are offered to investors of $250 and upwards.

DIRECTORS:

R. M. Widney, S. W. Little, C. A. Warner,
D. O. Miltimore, C. M. Wells, J. P. Morrill,
D. R. Risley.

J. A. HENDERSON, President.
J. R. SHUR, Vice-Pres't & Treas.
WM. F. MARSHALL, Secretary.

Southern California Lumber Company,

Lumber and Building Material.

Office & Yard, 180 E. First st., Los Angeles, Cal.

Banks.

State Loan and Trust Co.

Bryson-Bonebrake Building.

Capital.....$1,000,000.

DIRECTORS:

George H. Bonebrake, President.
John Bryson and E. F. Spence, Vice-Presidents.
H. C. Witmer, L. N. Breed, W. G. Cochran,
H. J. Woollacott, P. M. Green, L. W. Dennis,
Samuel B. Hunt, Secretary.

We act as trustees for corporations, syndicates and estates. Loan money on choice real estate and collaterals. Keep choice securities for sale. Pay interest on time deposits. Have safety deposit vaults equal to any in the United States. Rent boxes at reasonable rates.

FARMERS' AND MERCHANTS' BANK

Of Los Angeles, Cal.

ISAIAS W. HELLMAN.....President
L. C. GOODWIN.....Vice-president

Capital.....$500,000
Surplus.....750 000
Total.....$1,250,000

STOCKHOLDERS:

O. W. Childs, Andrew Glassell,
L. L. Bradbury, Cameron E. Thom,
Philippe Garnier, Domingo Amestoy,
James B. Lankershim, Louis Polaski,
T. L. Duque, L. C. Goodwin,
Jose Mascarel, Presley C. Baker,
Chas. Ducommun, L. J. Rose,
Frank Lecouvreur, Oliver H. Bliss,
Sarah J. Lee, Estate D. Solomon,
Chris Henne, Jacob Kuhrts,
Isaias W. Hellman.

SECURITY SAVINGS BANK AND Trust Company.

40 S. Main street, Los Angeles, Cal.

Capital, $200,000.00.

F. N. MYERS, President. S. A. FLEMING, Vice-President. J. F. SARTORI, Cashier.

STOCKHOLDERS—Isaias W. Hellman, O. W. Childs, Eugene Germain, S. A. Fleming, F. N. Myers, J. F. Sartori, T. L. Duque, J. A. Graves, J. C. Daly, Morris S. Hellman, Thomas Meredith, Samuel Polaski, John P. Moran, J. L. Cagwell, R. Y. McBride, James H. Shankland, John H. Bartle, G. W. Perkins, A. J. Brown, President Fourth National Bank of Grand Rapids, M. B Shaw.

Five per cent. interest paid on deposits. Money loaned on ranches and city property at lowest rates of interest.

Bonds and mortgages bought and sold.

Savings deposits solicited.

SOUTHERN CALIFORNIA NATIONAL BANK.

NADEAU BLOCK,

Cor. First and Spring sts., Los Angeles, Cal.

L. N. BREED, President.
W. F. BOSBYSHELL, Vice-President.
C. N. FLINT, Cashier.

Paid-in Capital.....$200.000
Surplus and Undivided Profits..... 20,000

DIRECTORS:

D. Remick, Thos. Goss, L. Gottschalk,
L. N. Breed, H. T. Newell, H. A. Barclay,
Charles E. Day, M. Hagan, Frank Rader,
E. C. Bosbyshell, W. F. Bosbyshell.

GEO. H. BONEBRAKE, President. JOHN BRYSON, SR., Vice-President. F. C. HOWES, Cashier.

LOS ANGELES NATIONAL BANK

UNITED STATES DEPOSITORY.

Capital.....$500.000.00
Surplus and undivided profits..... 50 000.00
Total.....$550,000.00

DIRECTORS:

W. G. Cochran, Col. H. H. Markham,
Perry M. Green, John Bryson, Sr.,
H. Sinsabaugh, F. C. Howes,
Geo. H. Bonebrake.

Exchange for Sale on all the Principal Cities of the United States and Europe.

CALIFORNIA BANK.

Cor. Fort and Second sts., Los Angeles.

Subscribed capital.....$500,000
Paid-up capital..... 300 000
Surplus..... 20,000

DIRECTORS:

Hervey Lindley, J. C. Kays, R. W. Jones,
Juan Bernard, J. Frankenfield.

H. G. NEWHALL.....President.
H. C. WITMER.....Vice-President.
T. J. WELDON.....Cashier
J. M. WITMER.....Assistant Cashier

General banking and exchange business transacted.

FIRST NATIONAL BANK

OF LOS ANGELES.

Capital stock.....$200,000
Reserve..... 105,000

UNITED STATES DEPOSITORY.

E. F. SPENCE.....President
J. D. BICKNELL.....Vice-President
J. M. ELLIOTT.....Cashier
G. B. SHAFFER.....Assistant Cashier

DIRECTORS:

E. F. Spence, William Lacy,
J. D. Bicknell, J. F. Crank,
S. H. Mott, H. Maybury,
J. M. Elliott.

R. W. POINDEXTER,

19 West First Street,

INVESTMENT BANKER and GENERAL FINANCIAL AGENT.

Money loaned on approved securities. Property held in trust, and funds invested for parties desiring a fiduciary agent.

REFERENCES—Los Angeles National Bank, First National Bank, State Loan and Trust Company.

THE CHILDRESS

SAFE DEPOSIT BANK.

37 South Spring Street, Los Angeles.

PAID-UP CAPITAL.....$100,000

Safe Deposit and General Banking Business.

Burglar Proof Safes, $5 to $20 Per Annum.

Real Estate.

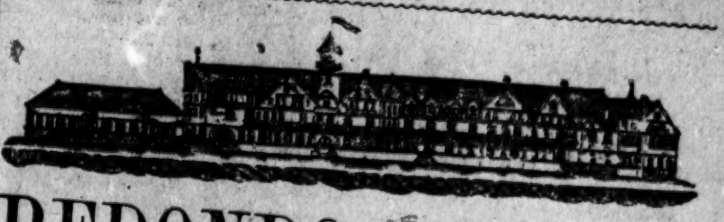

REDONDO BEACH!

We respectfully invite the attention of the public to the following facts relative to this property:

IT IS THE NEAREST PORT TO LOS ANGELES

Where freight and passenger vessels of largest size can transfer direct to railway cars. It will be connected with Los Angeles and the general system by

TWO LINES OF RAILWAY.

A first-class service will be provided and convenient trains will run during the daytime, thus making Redondo

—THE—

Seaside Suburb of Los Angeles!

—IT WILL ALSO HAVE—

THE FINEST HOTEL

Between Coronado and Monterey, to be erected immediately; has the finest beach for bathing and the best fishing on the coast; is abundantly supplied with

Pure Soft Water,

and has the richest soil of any seaside resort in the country. It will have elegant and commodious buildings for the permanent use of the CHAUTAUQUA ASSEMBLY, and has a greater variety of attractions for the tourist and health-seeker than can elsewhere be found on the shores of the Pacific.

This Property Has Been Subdivided Into Lots!

Suitably arranged both for homes and business purposes, and the company propose to spare no expense in making REDONDO the most popular resort in California.

FOR PARTICULARS AS TO PROPERTY AND TERMS OF SALE INQUIRE OF

REDONDO BEACH CO.,

Court and Main Sts, Los Angeles, Cal.

INGLEWOOD!

The Centinela-Inglewood Land Comp'y

—OFFER FOR SALE—

Choice Residence Lots!

IN ONE OF THE MOST BEAUTIFUL ORANGE GROVES IN CALIFORNIA.

Is located midway between Los Angeles and the sea and has a perfect climate, the result of protection from high winds and sudden changes in temperature. The town is provided with a magnificent water system derived from FLOWING ARTESIAN WELLS.

One of the railway lines of the Santa Fe system runs through this place and affords easy access to Los Angeles or the seaside.

Eucalyptus Avenue

THE COMPANY ALSO HAVE FOR SALE

LAND ADJACENT TO THE TOWN:

In Tracts of One Acre to One Section.

The soil is a rich, sandy loam, and for the growth of the Orange, Lemon, and all the Deciduous Fruits, as well as for Vegetables, Flowers, or Nursery Stock, cannot be excelled in the State. Considering the uniformity in the character of the soil, its great productiveness, and the comparatively trifling cost of cultivation,

THESE LANDS ARE OFFERED AT A BARGAIN.

TERMS OF SALE—One-fourth cash, balance in one, two and three years, at a low rate of interest. Address

CENTINELA-INGLEWOOD LAND COMPANY,

Court and Main Sts., Los Angeles, Cal.

FILTHY LUCRE.

THE ALMIGHTY DOLLAR'S "FLOOENCE" IN GOTHAM.

The Puissant Four Hundred and the Row They Are Making — Some Pedigrees That Will Not Bear Tracing Up—Rottenness Covered by Lace and Diamonds.

NEW YORK, April 20.—[Correspondence of the LOS ANGELES TIMES.] Gotham has been torn up over the centennial celebration, and the fashionable society is rent in twain. Ward McAllister, the leader of the 400, has resigned from any participation, and many of his friends, who would have lent éclat to the occasion, will probably be simply cool spectators. There has been a row all around, and the manner in which various elements are now rending each other reminds one of the famed Kilkenny cat-fight. Perhaps it may be just as well to have only the tails left, provided the atmosphere does not get too full or variegated cat hairs to be comfortable. The Legislature has got into it, and builds a stand for its own members to view the parade, as it was alleged the F. F.'s of New York were monopolizing all the best places, best seats, best everything and the rural cousins and daughters and wives and aunts had no ghost of a show to see, or eat, or be seen, though the legislators were appropriating large sums to make it a success. The papers, you will see, abound in recrimination and countercharges, and the common people look on and laugh. They were left out of the programme, anyhow, and were simply to be paraded in procession or to herd along the streets in masses and discomfort. No doubt it will be a magnificent display, with a vast expenditure of money. One hundred thousand persons are expected to be in line, and no doubt nearly 3,000,000 of spectators will crowd the line of march. The present chief factotums are Elbridge Gerry and Stuyvesant Fish, who, having deposed McAllister, will now become the target for remarks and newspaper comment. It crops out that Gerry has wanted to preside over the banquet in place of Mayor Grant, whom he considered had not sense enough to make proper speech or conduct the exercises. President Harrison, Gov. Hill and Mayor Grant have all declined to dance in the quadrille, which was to have been the opening performance of the show, composed of selected descendants from the Revolutionary families—and the present nabobs of Plutocracy. Singular to say, that the newspapers have just published a list of many of these scions of fashion, whose ancestors' names figured in Revolutionary days, with the brand of the New York Legislature upon them—as traitors and tories! A tory may have left eminently worthy great grandchildren—and yet it looks a little awkward to see them paraded as the proper representatives of a celebration which never would have existed if the efforts 100 years ago in favor of King George had succeeded!

There is one man, however, in the list of managers who will, I am sure, make a grand feature of his part of the programme—Stokes, who killed Fiske, and is now a millionaire and head of the celebrated restaurants of New York city. He has charge of the tables and wines, which are to give so much pleasure to the many thousands who have paid their large fees for the best menu that can be created. Stokes has $55,000 placed in his hands to do this, and it will be an eminent success. He has everything on hand to get up a banquet in grander style, and with better appointments and more skillful cooks and waiters than anybody in the United States. So he is really the right man in the right place, though it does seem queer to find him as the leader of the swell aristocracy and relied upon to give the greatest entertainment of the age.

New York society is one of those things which cannot be understood. There are three or four long streets of several miles, within which the select are compressed. The city differs from all others in the fact that the arteries conveying the multitudes, up and down, are all longitudinal. And one sees more of the confusion and babel and distraction of New York life in two hours than in London or other great cities in two weeks. New York, with its adjacent suburbs of Brooklyn, Jersey City, etc., is not far below the vast population of London, and bids fair at some early day even to become the greatest center of population in the world. And so we find rags and tatters and destitution and dirt alongside of opulence and velvets, profusion and elegance. One wonders how men begin business amidst this chaos, in which it would seem that all individuality is lost and that in their separate dens each can wait for successive customers, who come, and that the foundations of prosperity and great traffic are constantly being built up by hundreds, who are undistinguishable to the common eye.

The centennial is causing many, especially the mudsills, to ask as to leading aspirants of fashion, "Who are you, anyhow?" Many of the most worthy citizens of this State and city, who properly moved as leaders 100 years ago, did not have fortune or prosperity sufficient to keep their descendants in the line of affluence, which is necessary for those who aim to lead what is termed society here.

In old nationalities the nobility and the gentry, with estates kept up for hundreds of years, create the select circles, which are deemed to be superior to all others, and precedence of rank and position at balls and banquets is fought for as sturdily as the maintenance of any other right. Here in New York City especially the absurdities crop out when we know that the best families of the last century are represented in numerous cases by persons in humble circumstances, who make no pretence of superiority, and neither claim nor have the means to shine in the ranks of glitter and tinsel. And on the other hand good, and clever people, with fair manners ane intellect and splendid dresses and gorgeous mansions, have taken command in the assemblages of peacocks and peahens, for no other reason than superfluity of cash, and ability to give grand entertainments.

Plutocracy commands the situation in everything, and our society consists not of long pedigrees and pride of ancestry; not of eminence in learning, or talent, or capacity, or refinement and elegance, but in the simple, distinguishing mark of—filthy lucre.

It must not be considered that every locality in the Union bows the head to "the root of all evil," for there are circles of elegant and refined people who associate together without wishing to mix with the elements which shine in New York, and who completely shut out those peacocks and peahens, as much as the exclusive circles of Europe would do.

The question now pending, "Who is he or she?" brings much to the surface. As, for example, while the Plutos are blazing in resplendence of everything that money can buy or command, the ancestor of only a few decades past looms up like Astor, a day laborer and dealer in old rags; Vanderbilt, a ferry boy taking passengers to Staten Island for two-bits; Jay Gould, a peddler, etc. Even your magnates of the Pacific Coast illustrate the vast promotion of Stanford, Huntington, Crocker, Mackey, Haggin, Tevis and others, who commenced life in the humblest ranks, and whose day dreams, when earning $6 a week, would have gladly compromised at the immense ambition of an income of $2000. Scores of men in the Union have more than that income per day.

Money hides infamy and taint in New York. The Manhattan Club is being torn up over a question of Bernard Casserley's voting forged tickets at the late election for club officers. He is an old Californian and brother of your former Senator; and I don't believe he is capable of doing dishonorable things. But among the club members can be found many whose records have been tainted with far more discreditable affairs, which are covered up now beneath velvet mantles and profusion of diamonds. The New York clubs are no longer associations for promotion of good. The Manhattan especially is a gambling house in which thousands of dollars are nightly won and lost, the limit no longer seemingly preventing any one from wagering $1000 on the turn of a card. The Jews had gained great foothold in the Manhattan, but some of the members lately set to work to blackball further Jewish ascendency. New York is a new Jerusalem, and certainly in that Capital the Semitic race has a powerful control in everything, especially in finance and journalism. It is the same as in London, Paris, Vienna and Berlin. No other race possesses the aggregate of wealth or influence which the Jews have in New York city. The two Pulitzers—though they are estranged—command more circulation than all the other journals combined.

Did you read Mrs. Ella Wheeler Wilcox in last Sunday's Sun? It was a delicious letter and you should reproduce it, in which California Mrs. Atherton perceived that she would have been wiser not to have roused the poetess into a leonine mood.

PUBLIC PRINTER.

Gen. Frank Palmer of Illinois Forging Ahead.

[Special Dispatches to the Chicago Inter Ocean.]

WASHINGTON (D. C.), April 18.—Persons who are backing Mr. Nichols of North Carolina for Public Printer today began an open fight against Gen. Palmer, who is now looked upon as the most dangerous of any of the candidates. The charge brought against him is that he is now publishing a weekly trade paper in Chicago, and is employing non-union printers. This is denied by friends of Mr. Palmer, who claim that, as State Printer of Iowa and publisher of a daily newspaper at Des Moines and Chicago he was a strong supporter of trades unions, and never employed any but union printers. If the compositors who are now at work in the same office with him are not union men, Mr. Palmer's friends say that it is no fault of his, and he can in no way be held responsible, as he has not a dollar invested in the paper with which he is connected, but is simply an editor drawing a weekly salary. A Senator who talked with the President today says it is almost certain that Mr. Palmer will be appointed.

WASHINGTON, April 19. — Gen. Palmer was formerly a member of Congress from Iowa. He was once Public Printer in that State. He is a practical printer, and has been all his life. He has executive ability, and is a man of the highest character and integrity. He is doubtless known to most Congressmen, especially to those from the West, and his appointment would unquestionably be approved by all who have not a candidate of their own. On the same subject it is said that Senator Cullom still shows considerable interest in this latest announced name for the position, and that he will likely recommend it officially. It is understood that he has already had some conversation with the President on the matter. Palmer was the original proprietor of the Des Moines Register, which is now owned by Col. Clarkson, the present First Assistant Postmaster General. When Mr. Palmer's name was presented to the President several days ago, his qualifications for the place were recited in detail, and so flatteringly withal that Gen. Harrison brought his hand down upon his desk with some force and exclaimed: "That's the kind of a man I've been looking for." Mr. Palmer's friends argue from this that their man will be chosen. The appointment of Public Printer is expected in a few days. This deduction is made on good authority."

WASHINGTON, April 21.—There is a growing impression that Frank W. Palmer of Chicago may be appointed Public Printer. One of the leading candidates for the place said today: "I am out of the race. I do not doubt that Palmer will be appointed. Within two days the President has asked Senator Cullom if he would accept the place if it should be tendered to Palmer. That certainly looks as if the President were in earnest in the matter. Palmer was not a candidate. No one had been pushing him. He is a sort of discovery of the President, although I understand that Ret Clarkson casually mentioned to the President that Palmer would be a good man."

[Dispatch to the Cincinnati Times-Star.]

WASHINGTON, April 20.—I am informed, upon what seems to be excellent authority, that the President has decided to appoint Gen. Frank W. Palmer of Chicago Public Printer. Gen. Palmer is one of the most widely-known men in the West. He was the Chicago postmaster during Arthur's Administration and was at one time publisher of the Inter Ocean. He lived in Iowa several years and published the State Register at Des Moines, which he afterward sold to its present distinguished editor, Hon. J. S. Clarkson.

Ghosts in Fashion.

[Philadelphia Record.]

Ghosts are the fashionable excitement in several Maine towns this winter, but Saccarappa claims the honor of having one of the most mysterious ones yet—mysterious until a few days ago. People out late nights would be confronted by a white-sheeted giant, who, on being pursued, would dwindle to a pigmy, or perhaps while watching the dwarf he would disappear behind a fence to emerge as the giant. One bold policeman finally succeeded in capturing the smaller one, who proved to be a small boy. The youth said his father dressed as a ghost evenings, and compelled him to do the same, so that he might frighten his daughter to keep her from going out on the street nights. Hereafter the man will adopt some other way of keeping the young lady at home.

OUR BOYS AND GIRLS.

THE STORY OF A WICKED FAIRY.

Pretty Poll—Afraid of the Dark—What Became of the Wicked Fairy—The Wonderful Gold-winged Bird—The Sleeping Fairy.

Once there was a lovely fairy,
And her step it was as light
As the wind within the meadows,
Chasing all the moving shadows,
And swaying blossoms bright.

And this fairy, airy maiden
She had a noble lover,
Whom a wicked fairy wanted,
And who sought him, nothing daunted,
Though she knew he loved the other.

And one day she came unto him
Looking sweeter than a rose.
For her dress she wore a lily,
And a shawl of daffodilly,
And a pansy hid her toes.

And a dewdrop bright did glisten
Like a diamond at her throat,
And the other's smile she'd sto en,
With her hair so soft and golden,
And her voice's silver note.

Stolen! how? When she was sleeping
Underneath the rose's stalk,
While the blossoms bloomed above her,
And the butterflies did hover
All along the garden walk.

Through the silence, stealing softly,
Came the wicked fairy there,
Stole a rose thorn for her sabre,
With it stabbed her sleeping neighbor,
Stole her smile and golden hair.

Then she took a drop of water,
Lying in the rose's heart,
For a mirror hung it by her,
On a flaming poppy's spire,
Then she tore her robes apart.

Soiled and stained, away she flung them,
Tore her own locks from her head,
Then she took the tresses golden,
Which her wicked hands had stolen,
From the beauteous fairy dead.

Round her head the silken tresses
Lay like sunny rings of light,
And the smile, so sweet and holy,
Lighted all her face with glory—
She was lovely to the sight.

Then she peeped within her mirror,
Smiled to see herself so fair,
Now, said she, I'll win her lover,
Me he never will discover
While I wear this golden hair.

Then with swift and noiseless footsteps
She through fairyland did go,
Till he saw and ran to meet her,
And with kisses fond did greet her,
Because he loved her so.

Dreaming not that she was other
Than the fairy he would wed,
Were not these her shining tresses,
This her smile, her hand he presses,
And this her own dear head?

And the fairy bells ring round them—
Little bluebells in the grass,
But how sad their notes are stealing,
O, what is it? each is pealing
Solemn dirges as they pass.

And the dandelions bending,
And the swaying lilies fair,
Brush the moisture from the'r faces,
Crying in their quiet places,
Weeping softly everywhere.

Overhead a bird is flying,
Wings of gold and breast of red,
And the music of its singing
With the saddest notes is ringing,
As if joy itself were dead.

Down the bird drops to his shoulder,
Then it nestles in his breast,
Then the noble fairy holds it
In his hand, and then he folds it
In his arms to let it rest.

O, what wondrous eyes 'tis lifting,
Eyes so full of tender light,
Eyes so full of earnest blessing,
Eyes so full of love's caressing,
Eyes as blue as skies at night.

All his pulses were aquiver,
All his soul was strangely stirred,
And he felt his whole heart turning,
With a strange and tender yearning,
To this lovely bright-winged bird.

Then his hand he lifted gently,
And from out its silver case,
Drew his fairy wand so slender,
Waved it o'er the bird with tender
Stroke, and lo! its lovely face—

Its bird-like form was changed again,
And lo, the fairy that was slain
Grew fair and sweet with life again,
And then she told him how she died,
And how the wicked fairy came
And stole her smile, and stole her hair,
And sought to steal her lover too—
The fairy King her lover true.

Then from the wicked fairy's face
Faded the smile; the golden curls
Which she had stolen fell away,
And there she stood, an ugly thing,
Abhorrent to the fairy King.

He lifted up his wand once more,
Swung it the wicked fairy o'er,
And she was quickly changed,
And lo! upon the ground she hopped,
With spotted coat and blinking eyes,
A poisonous toad. No magic art
Will ever change her back again,
A toad she always must remain.

ELIZA A. OTIS.

***

Not a single letter from one of my darlings this week. Dear me! what is the matter with my boys and girls? I am sure if they knew how lonely I feel without hearing from them they would sit right down and write me a letter, every one of them. One of my dear little friends—Matie is her first name—brought me a lovely bouquet of roses last week, and I was very sorry not to see her, but I had gone to Pasadena for the day, and that is how I missed her. But I thank her for the beautiful roses, so fragrant and sweet. They brightened my room like the face of a fairy, and made the days seem brighter while they lasted. I hope that I may see this little friend. I would like very much to meet all of my boys and girls.

I was reading a wonderful bird story in St. Nicholas today, which I think I must tell you about. A Phœbe bird had built its nest on a ledge over the door of a house out in the far West. The nest was full of little baby birds, which were all too young to fly. One day one of these little birds fell from the nest to the ground, and a lady who saw it fall picked it up very tenderly and put it back in the nest. A few days later, as she was out upon the porch, she saw another bird fall, but instead of dropping to the ground it fell down only ten or eleven inches, and there it hung. So the kind lady climbed up as quickly as possible and put birdie back in its nest, and what do you suppose she discovered? Why, she found that every one of these baby birds had a horsehair tied to one of its legs, the other end of which was tied securely to the nest. Now wasn't that funny, and don't you suppose that the mother bird had tied her darlings on so that nothing should happen to them while she was away hunting the early worm for their breakfast!

When I was in San Francisco a lady who had a room next to that of my friend in the hotel where we stopped had a parrot, and, dear me, such a coward as that bird was. It was always afraid of the dark and would make the greatest fuss if left alone in a dark room. One time I was sitting with my friend, and all at once we heard what seemed to be a baby crying most piteously. Where could the baby be, and what is the matter?

"It sounds as if it were in the next room, I am going to see," said my friend at last. So she went and instead of a baby she found "Poor Polly" crying as if her heart would break. Her mistress had left her alone and Polly was afraid, and all her feathers were ruffled with her sorrow.

But Polly was a cute bird, and she would eat from a spoon as daintily as any lady. It was fine sport to watch her as she held the spoon with her claws, while she balanced herself on one foot. She was fond of blanc mange and jelly which she always ate from a spoon.

I think that perhaps next week I will tell you about my visit to a Chinese restaurant in San Francisco. Now good bye, my dears, and please do not forget to write me. E. A. O.

Eloped.

News reached this office of the elopement of one of our most respected and charming society belles with an eastern adventurer who has been in the city but a short time. The parents of the young lady employed the police to find them. After considerable delay and trouble they were found in Colton's Furniture Exchange, 203 South Spring street, purchasing furniture, etc. They are pleased with their good fortune in finding so cheap a place.

Discharges From the Ear

Perfectly cured by Dr. S. M. Slocum. Ten years' exclusive practice in the treatment of eye, ear, throat and nose diseases. Noises in the ears and all forms of deafness skillfully treated. Free consultation from 9 a.m. to 5 p.m.; evening 8 to 9. Sundays 12 to 2 p.m. Office 129 South Main (Moro Castle).

106 South Los Angeles Street.

Tomorrow John C. Bell sells a fine lot of horses, carriages of every description, single and double harness. Read the advertisement in another column.

Howe Scales and Store Trucks.

Buy platform and counter scales and store trucks from Hawley, King & Co., 60-70 North Los Angeles street.

The "King" Tinted Lead.

10 gallons oil to the 100 pounds. P. H. Mathews, agent, cor. Second and Los Angeles sts.

Children Cry for Pitcher's Castoria.

Unclassified.

INDUSTRIAL EXPOSITION
—OF—
Southern California.
SITE WANTED.

The Industrial Exposition of Southern California hereby request offers of ground for a permanent exhibition building. It is necessary such grounds should be fairly central, and near street-car lines, and of not less dimensions than 250x300 feet.

It is the purpose of this association to erect permanent buildings of modern and attractive architecture. The advantage to the locality will be very great, and bidders should consider these advantages, and canvass their respective neighborhoods, and aid as far as possible in this grand enterprise, which, in the most progressive cities of our country, have been of such material advantage.

Offers should be addressed to
H. A. FORESTER, Chairman,
M. DODSWORTH,
THOMAS A. LEWIS,
W. E. HUGHES,
Committee.

Hotel STEWART,
San Bernardino, Cal.
UNDER NEW MANAGEMENT.

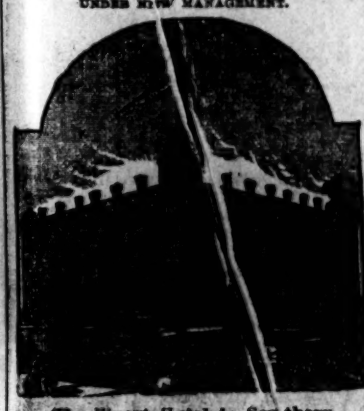

The Finest Hotel in Southern California.
FIRST-CLASS IN ALL ITS APPOINTMENTS.
Table Supplied with the Best the Market Affords. Rooms Large, Well Lighted, Ventilated and Elegantly Furnished.
JAS. G. BURT, Proprietor. J. J. KELLEY, Manager.

W. C. FURREY.
THE FINEST STOCK OF
RUBBER HOSE!
IN THE MARKET.

Builders' Hardware!
IN FULL VARIETY.

MODEL GRAND RANGES!
The Leader of All Ranges.

We Solicit Your Patronage, and Offer You
LOWEST PRICES for FIRST-CLASS GOODS.

59 & 61 North Spring Street
And 116 SOUTH FORT ST.

SUMMERLAND & PHELPS,
General Insurance Agents,
134 N. Main st., Los Angeles.

REPRESENT THE FOLLOWING COMPANIES:

FIRE.
Union Fire Insurance Company of San Francisco.
State Investment and Insurance Company of San Francisco.
Alta Fire Insurance Company of Stockton.

LIFE.
Brooklyn Life Insurance Company of New York.

ACCIDENT.
Pacific Mutual Life and Accident Insurance Company.

ALL LOSSES PROMPTLY PAID.

To Capitalists.
LAND INVESTMENT.

One of the rarest chances of large acreage property is now offered in the Orange Belt of Southern California, whereby immediate good interest can be make on the investment. Title perfect. One mile from railroad. Finest climate and scenery, no fogs. Fifteen miles from coast. Substantial improvements, numerous springs. Heavy oak timber. Commanding a valuable water system. Orchards of every known fruit now in bearing. For further particulars apply to
J. MURRIETA.
Sheriff's Office, Los Angeles, Cal.

R. F. GARDNER,
BOOKS, NEWS AND STATIONERY,
242 SOUTH SPRING STREET.
Corner Temple.

Auction Sale of Real Estate.

Another Great Auction Sale!
By order of J. B. HAGGIN, Esq.
—WE WILL SELL—
TUESDAY, May 14th, WEDNESDAY, May 15th and THURSDAY, May 16th, 1889,
WITHOUT LIMIT OR RESERVE, IN THE CITY OF
BAKERSFIELD
In tracts of 10, 20 and 40 acres each, and also of 160, 320 and 640 acres each,
7,500 Acres
of Fruit, Alfalfa and General Farming Land,
all under the Most Complete System of Irrigation, being portions of the following Ranches:
Mountain View Dairy, Greenfield's Ranch, Cotton Ranch, and Jewett Ranch.
Also, a line of extremely desirable Town Lots and Blocks in BAKERSFIELD, to be sold upon the following

LIBERAL TERMS: Only 25 per cent cash; balance in one, two and three years, with interest at 7 per cent per annum. Special inducements will be extended to those who settle upon and improve their land.

Abundance of Water. These lands are amply supplied with water for irrigation, at prices regulated by law, and lower than in any other portion of the State.

Special Excursions.

To enable all to participate in this important event, we have made arrangements with the Railroad Company by which we are enabled to offer special round-trip rates from all points to BAKERSFIELD, between SAN FRANCISCO, SACRAMENTO, SAN JOSE, STOCKTON, and LOS ANGELES, as follows:

SAN FRANCISCO, SACRAMENTO, STOCKTON, SAN JOSE and all intermediate points, to Bakersfield and return,

$9.50—ROUND-TRIP TICKETS ONLY—$9.50

and corresponding rates from all points between LATHROP and BAKERSFIELD.

FROM LOS ANGELES TO BAKERSFIELD, Round-trip Tickets only.....$5.50
FROM COLTON TO LOS ANGELES, Round-trip Tickets only.....$2.65

and corresponding rates from all points between COLTON, LOS ANGELES and BAKERSFIELD.

Parties desirous of visiting BAKERSFIELD before the excursion, to examine the land, can do so, and the difference in cost between the regular fare and the excursion rates will be refunded them if they become purchasers at the auction sale.

TIME TABLE.

Tickets will be good on trains leaving San Francisco Saturday, May 11th, and Sunday, May 12th, at 8.30 A. M., and 9 P. M.; and on trains from Sacramento, Stockton and San Jose, connecting therewith; and from Los Angeles on train leaving Sunday, May 12th, at 1.20 P. M.

RETURNING, tickets will be good on all regular trains leaving Bakersfield May 16th, 17th, 18th and 19th, 1889.

Programme of Sale.

FIRST DAY.—Barbecue and Sale at GREENFIELD'S RANCH. Twenty-acre Tracts Alfalfa Land, with crops, and partly cultivated farms of 160 and 640 acres each.

SECOND DAY.—Barbecue and Sale at MOUNTAIN VIEW DAIRY RANCH. 1,760 acres Alfalfa Land, in tracts of from 20 acres up.

THIRD DAY.—Sale at BAKERSFIELD, of Town Lots, Villa Sites, Acre Property adjacent to Bakersfield, and any other unsold land.

☞ Sale will be continued through the week if it is necessary to do so, as we propose to SELL EVERYTHING on the Catalogue, without regard to prices obtained.

FREE CONVEYANCES from Bakersfield at all times to the property for sale.

TICKETS will be on sale at the offices of the Railroad Company, and at the office of McAFEE & BALDWIN, 10 Montgomery Street, San Francisco, where sleeping-car accommodations can also be arranged for. Maps and diagrams will be sent to any address upon application to

McAfee & Baldwin,
Real Estate Agents and Auctioneers, 10 Montgomery St., San Francisco.

REWHALD'S SONS & CO., Auctioneers, 225, 227 Bush St., San Francisco.

AND TO THE "LAND DEPARTMENT OF J. B. HAGGIN," L. C. McAFEE, C. BROWER, } *Managers,* Bakersfield, Cal.

Troy Laundry.

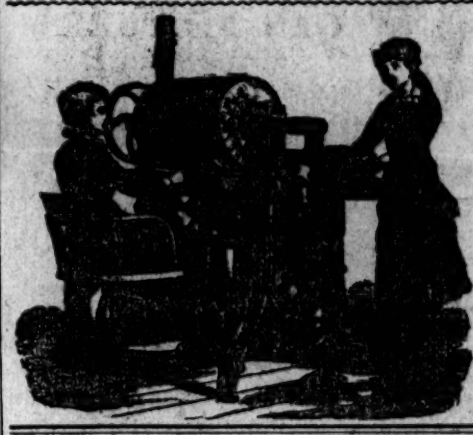

TRY THE
Troy System.
TROY LAUNDRY
COMPANY,
571, 573 & 575 N. MAIN ST.
Telephone 48.
ALL KINDS OF LAUNDRY WORK DONE.
COLLARS & CUFFS a Specialty.
First-class work and prompt delivery.
MAIN OFFICE,
Cor. Spring and First Sts.,
Under L. A. National Bank.
Works: 571, 573 and 575 N. Main.

Unclassified.

THE GRAND AUCTION
AND CLEARANCE SALE OF
CARPETS, RUGS, LINOLEUMS,
Lace Curtains, Portieres, Wall Papers, Etc.,
—AT THE—
Philadelphia Carpet Store, 240 S. Spring St.,
Will continue from day to day until the entire stock is sold.
Sales daily at 1:30 p.m. Goods will be sold at private sale during the morning at auction prices.

NOT $7.00, ONLY $3.50.
Dewey
Dewey makes his elegant and finest finished $7.00 Cabinet Photos for $3.50 per dozen, guaranteed as good as any $7.00 Cabinets made in the State. Family groups, babies and children's photos a specialty. Old pictures copied and enlarged to any size. Developing, printing and finishing for amateurs. Call and see our work before ordering. You will save money.
DEWEY'S ART PARLORS,
37, 39 and 41 South Main St. - - - - Los Angeles.

FINE GROCERIES. TEAS AND COFFEES.
C. E. DONAHUE,
205 SOUTH SPRING STREET.
LUNCH GOODS. TABLE LUXURIES.

JOE POHEIM,
THE TAILOR,
Makes the Best Fitting Clothes in the State at 25 Per Cent. Less Than Any Other Tailor on the Pacific Coast.
Suits Made TO ORDER FROM $25.00.
Pants Made TO ORDER FROM $6.00.
203 Montgomery Street,
724 Market and 1110 and 1112 Market St.,
SAN FRANCISCO.
105, 107 and 109 Santa Clara Street,
SAN JOSE.
49 and 51 S. Spring St. and 263 N. Main St.,
LOS ANGELES.
1021 and 1023 Fourth Street, SAN DIEGO.

J. Birnbaum,
THE TAILOR,
Guarantees a perfect fit and first-class work at lowest prices.
Pants from $6 Up.
NO-CHINESE-EMPLOYED.
No. 109 North Main Street,
TEMPLE BLOCK.

California Warehouse,
COR. SEVENTH AND ALAMEDA.
GRAIN, WOOL AND GENERAL MERCHANDISE WAREHOUSE.
Storage, Commission and Insurance.